

# HI-VOR Z RWY 32

VOR HDF <b>112.05</b>	APCH CRS <b>315°</b>	Rwy Idg <b>13,302</b> TDZE <b>1497</b> Arpt Elev <b>1536</b>
--------------------------	-------------------------	--

AL-348 [USAF]

MARCH ARB (KRIV)

\* When ALS inop, increase CAT CDE vis to 1½ miles.  
 \*\* Circling not authorized NE of Rwy 14-32. Rapid rising terrain.
 

 ALSF-1  

 MISSED APPROACH: Climb to 5300 on HDF VOR R-315 to TALPE, then turn left direct HDF, continue climb in hold to 5300.

ATIS <b>134.75 239.05</b>	APP/DEP CON★ <b>133.5 306.975</b>	TOWER <b>127.65 253.5</b>	GND CON <b>121.75 335.8</b>	CLNC DEL <b>127.775 268.7</b>
------------------------------	--------------------------------------	------------------------------	--------------------------------	----------------------------------

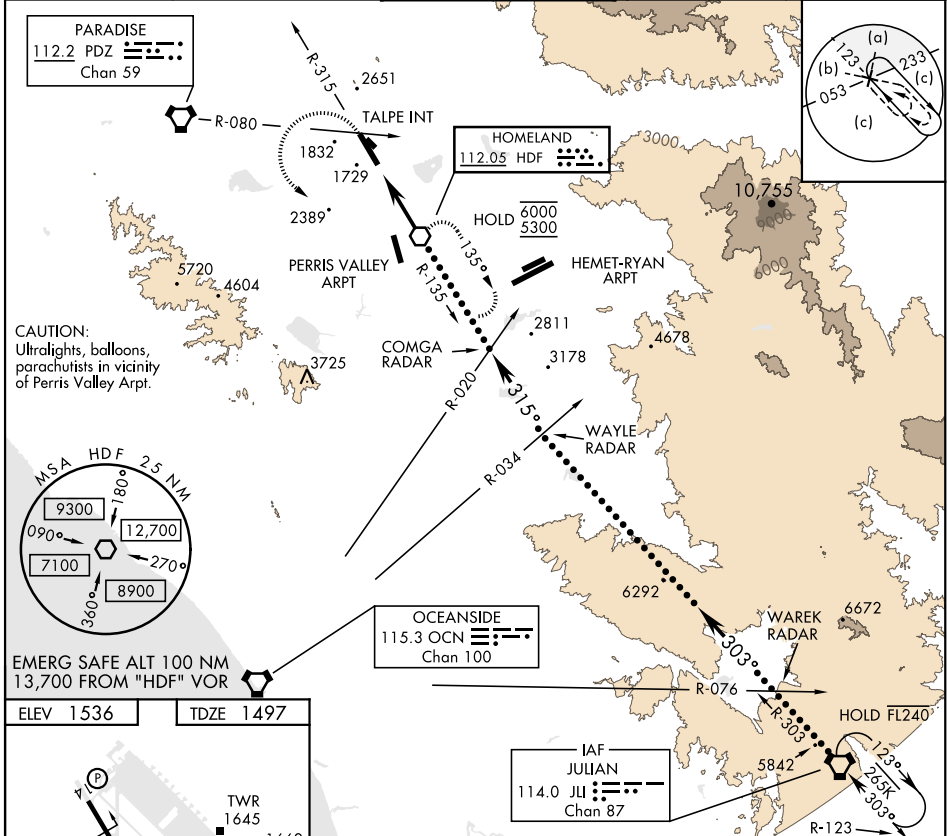

CAUTION:  
Ultralights, balloons,  
parachutists in vicinity  
of Perris Valley Arpt.

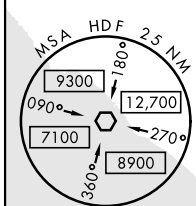

EMERG SAFE ALT 100 NM  
13,700 FROM "HDF" VOR

ELEV 1536	TDZE 1497
-----------	-----------

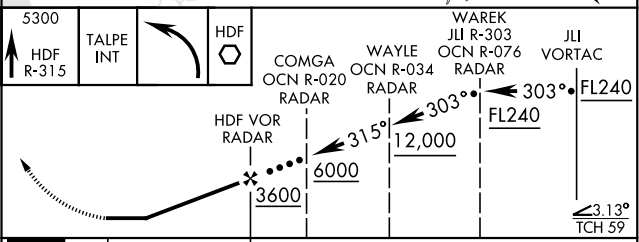
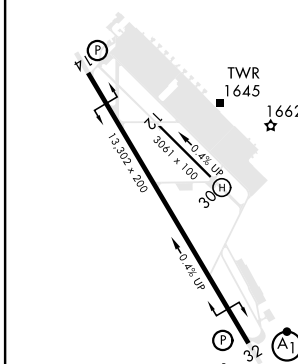

HIRL Rwy 14-32	FAF to MAP 5.2 NM	315°																																				
<table border="1"> <tr> <th>Knots</th> <td>120</td> <td>140</td> <td>160</td> <td>180</td> <td>200</td> </tr> <tr> <th>Min:Sec</th> <td>2:36</td> <td>2:14</td> <td>1:57</td> <td>1:44</td> <td>1:34</td> </tr> </table>	Knots	120	140	160	180	200	Min:Sec	2:36	2:14	1:57	1:44	1:34	<table border="1"> <tr> <th>CATEGORY</th> <td>C</td> <td>D</td> <td>E</td> </tr> <tr> <th>S-32 *</th> <td>2040/60</td> <td>543 (600-1½)</td> <td></td> </tr> <tr> <th>CIRCLING **</th> <td>2300-2¼ 764 (800-2¼)</td> <td>2440-3 904 (1000-3)</td> <td>2840-3 1304 (1400-3)</td> </tr> </table>	CATEGORY	C	D	E	S-32 *	2040/60	543 (600-1½)		CIRCLING **	2300-2¼ 764 (800-2¼)	2440-3 904 (1000-3)	2840-3 1304 (1400-3)	<table border="1"> <tr> <td>315°</td> <td>303°</td> <td>303°</td> <td>123°</td> </tr> <tr> <td>315°</td> <td>303°</td> <td>303°</td> <td>123°</td> </tr> <tr> <td>315°</td> <td>303°</td> <td>303°</td> <td>123°</td> </tr> </table>	315°	303°	303°	123°	315°	303°	303°	123°	315°	303°	303°	123°
Knots	120	140	160	180	200																																	
Min:Sec	2:36	2:14	1:57	1:44	1:34																																	
CATEGORY	C	D	E																																			
S-32 *	2040/60	543 (600-1½)																																				
CIRCLING **	2300-2¼ 764 (800-2¼)	2440-3 904 (1000-3)	2840-3 1304 (1400-3)																																			
315°	303°	303°	123°																																			
315°	303°	303°	123°																																			
315°	303°	303°	123°																																			

# HI-VOR Z RWY 32

SW-3, 23 JAN 2025 to 20 FEB 2025

SW-3, 23 JAN 2025 to 20 FEB 2025