

WAAS CH 69232 W34A	APP CRS 319°	Rwy Idg 3421 TDZE 14 Apt Elev 14
--	------------------------	---

RNAV (GPS) RWY 34

PALM BEACH COUNTY PARK (L.N.A)

▼ DME/DME RNP-0.3 NA. Rwy 34 helicopter visibility reduction below 1 SM NA. Circling to Rwys 4, 16, 22, 28 NA at night. Straight-in Rwy 34 NA at night, Circling Rwy 34 NA at night.

MISSED APPROACH: (Do not exceed 200K until UGLEE) Climb to 700 then climbing left turn to 2000 direct UGLEE and hold.

AWOS-3PT 119.925	PALM BEACH APP CON 127.35 343.6	CINC DEL 127.35	UNICOM 122.7 (CTAF) 0
----------------------------	---	---------------------------	---------------------------------

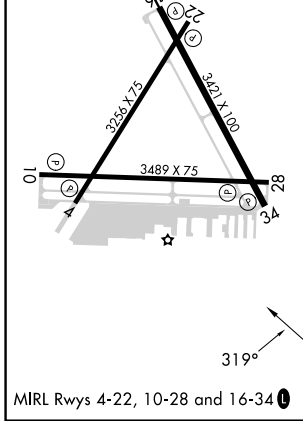
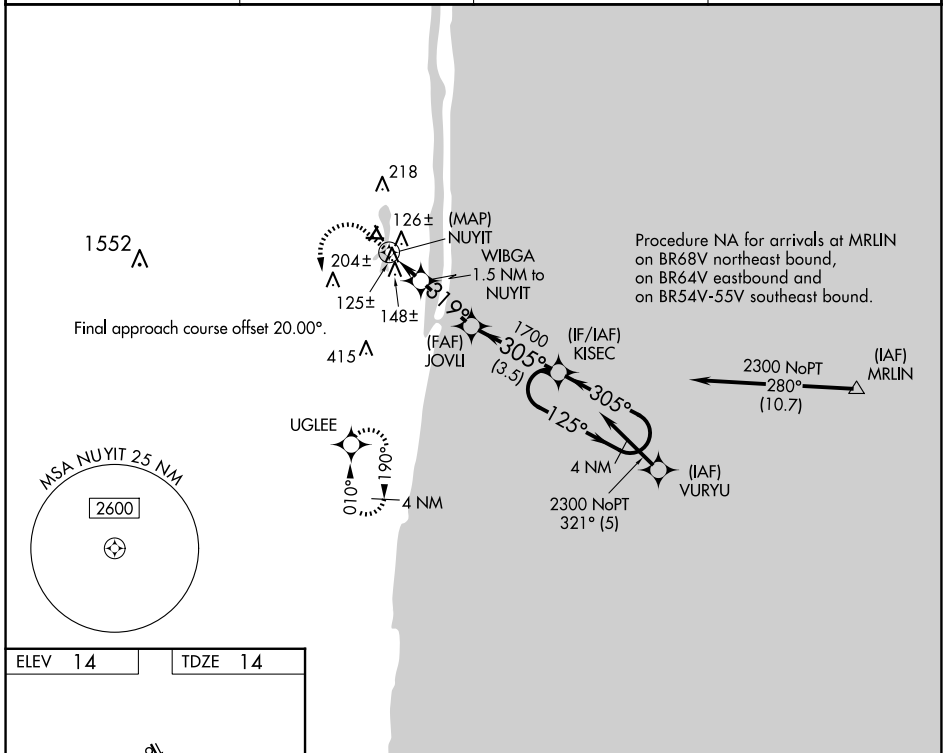

700	2000	UGLEE	Visual Segment - Obstacles.	4 NM Holding Pattern																				
<table border="1"> <tr> <td>CATEGORY</td> <td>A</td> <td>B</td> <td>C</td> <td>D</td> </tr> <tr> <td>LP MDA</td> <td colspan="3">380-1 366 (400-1)</td> <td>NA</td> </tr> <tr> <td>LNVA MDA</td> <td>400-1</td> <td>386 (400-1)</td> <td>400-1¹/₈ 386 (400-1¹/₈)</td> <td>NA</td> </tr> <tr> <td>C CIRCLING</td> <td>460-1 446 (500-1)</td> <td>520-1 506 (600-1)</td> <td>580-1¹/₂ 566 (600-1¹/₂)</td> <td>NA</td> </tr> </table>					CATEGORY	A	B	C	D	LP MDA	380-1 366 (400-1)			NA	LNVA MDA	400-1	386 (400-1)	400-1 ¹ / ₈ 386 (400-1 ¹ / ₈)	NA	C CIRCLING	460-1 446 (500-1)	520-1 506 (600-1)	580-1 ¹ / ₂ 566 (600-1 ¹ / ₂)	NA
CATEGORY	A	B	C	D																				
LP MDA	380-1 366 (400-1)			NA																				
LNVA MDA	400-1	386 (400-1)	400-1 ¹ / ₈ 386 (400-1 ¹ / ₈)	NA																				
C CIRCLING	460-1 446 (500-1)	520-1 506 (600-1)	580-1 ¹ / ₂ 566 (600-1 ¹ / ₂)	NA																				

SE-3, 23 JAN 2025 to 20 FEB 2025

SE-3, 23 JAN 2025 to 20 FEB 2025