

CLOVIS, NEW MEXICO

ILS or LOC RWY 4

LOC I-GLO 108.5	APCH CRS 038°	Rwy Idg 10,003 TDZE 4284 Arprt Elev 4295	AL-512 [USAF]	CANNON AFB (KCVS)
---------------------------	-------------------------	---	---------------	-------------------

ATC RADAR or DME required.

ALSF-1

↑ MISSED APPROACH: Climb to 6000 out CVS TACAN R-036 to 5 DME (FETEP) turning left climb to 7000 intcp CVS R-003 to 12 DME (HEDOB) and hold.

ATIS 119.1 269.9	CANNON APP CON 118.425 352.1	CANNON TOWER 120.4 270.25	GND CON 121.9 275.8	CLNC DEL 120.2 293.225
----------------------------	--	-------------------------------------	-------------------------------	----------------------------------

**When ALS inop, increase CAT AB RVR to 55 and vis to 1 mile, CAT CDE RVR to 60 and vis to 1½ miles.

↑ Missed approach requires use of RNAV or ATC radar monitoring.

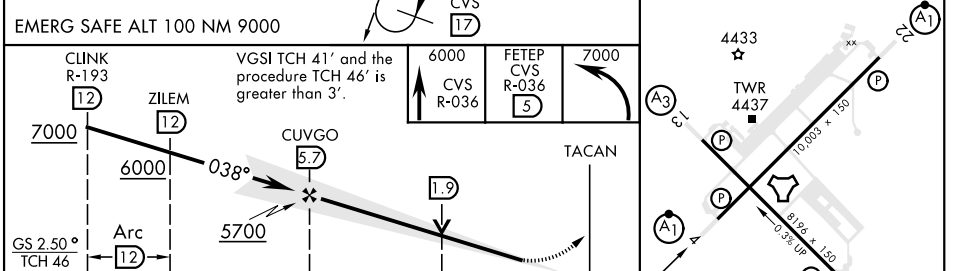
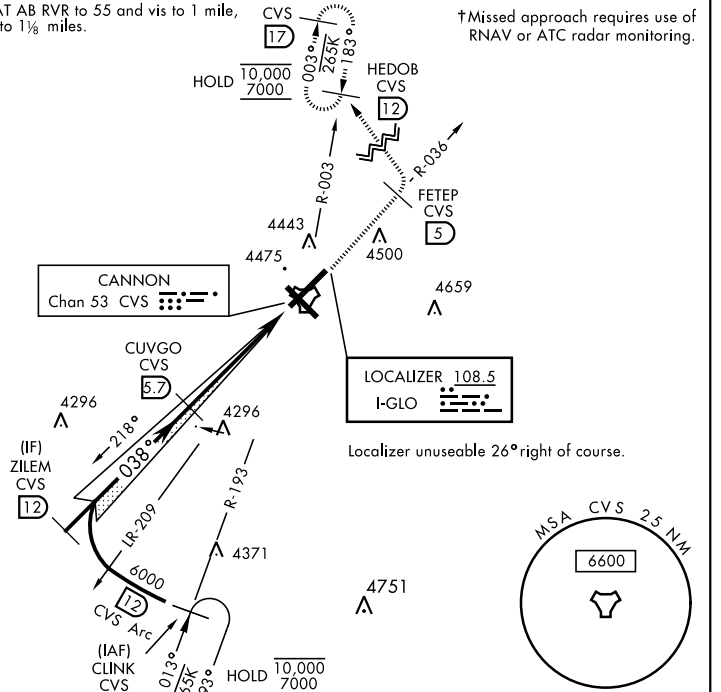

ELEV 4295	TDZE 4284																											
<table border="1"> <tr> <td>CATEGORY</td> <td>A</td> <td>B</td> <td>C</td> <td>D</td> <td>E</td> </tr> <tr> <td>S-ILS 4 *</td> <td colspan="2">4484/24</td> <td>200</td> <td colspan="2">(200-½)</td> </tr> <tr> <td>S-LOC 4 **</td> <td>4680/24</td> <td>396 (400-½)</td> <td>4680/35</td> <td colspan="2">396 (400-¾)</td> </tr> <tr> <td rowspan="2">CIRCLING</td> <td rowspan="2">4840-1</td> <td rowspan="2">545 (600-1)</td> <td>4860-1½</td> <td>5000-2¼</td> <td>5020-2½</td> </tr> <tr> <td>565 (600-1½)</td> <td>705 (800-2¼)</td> <td>725 (800-2½)</td> </tr> </table>		CATEGORY	A	B	C	D	E	S-ILS 4 *	4484/24		200	(200-½)		S-LOC 4 **	4680/24	396 (400-½)	4680/35	396 (400-¾)		CIRCLING	4840-1	545 (600-1)	4860-1½	5000-2¼	5020-2½	565 (600-1½)	705 (800-2¼)	725 (800-2½)
CATEGORY	A	B	C	D	E																							
S-ILS 4 *	4484/24		200	(200-½)																								
S-LOC 4 **	4680/24	396 (400-½)	4680/35	396 (400-¾)																								
CIRCLING	4840-1	545 (600-1)	4860-1½	5000-2¼	5020-2½																							
			565 (600-1½)	705 (800-2¼)	725 (800-2½)																							
HIRL all rwy's																												
FAF to MAP 5.2 NM																												
Knots	60 90 120 150 180																											
Min:Sec	5:12 3:28 2:36 2:05 1:44																											

CLOVIS, NEW MEXICO 34°23'N-103°19'W CANNON AFB (KCVS)

Amdt 4 11OCT18

ILS or LOC RWY 4

SW-1, 23 JAN 2025 to 20 FEB 2025

SW-1, 23 JAN 2025 to 20 FEB 2025