

ILS or LOC RWY 29

LOC I-VRW 111.35	APCH CRS 289°	Rwy Idg 10,002 TDZE 1014 Arprt Elev 1069	[USAF]	DOBBINS ARB (KMGE)
-----------------------------------	--------------------------------	--	--------	---------------------------

<p>TACAN or RADAR required.</p> <p>▼ * When ALS inop, increase CAT AB RVR to 55 and vis to 1 mile, CAT CDE vis to 1 3/8 miles. ** Circling not authorized N of Rwy 11-29 for CAT DE aircraft. Circling to assault strip not authorized.</p>	<p>SALSF</p> <p>(A2)</p>	<p>↑ MISSED APPROACH: Climb to 3000 on DOB TACAN R-286 to CYLON and hold.</p>
--	--------------------------	---

ATIS ★ 269.5	ATLANTA APP CON 121.0 268.7	TOWER ★ 120.75 370.875	GND CON 125.3 275.8	ASR
-------------------------------	--	---	--------------------------------------	------------

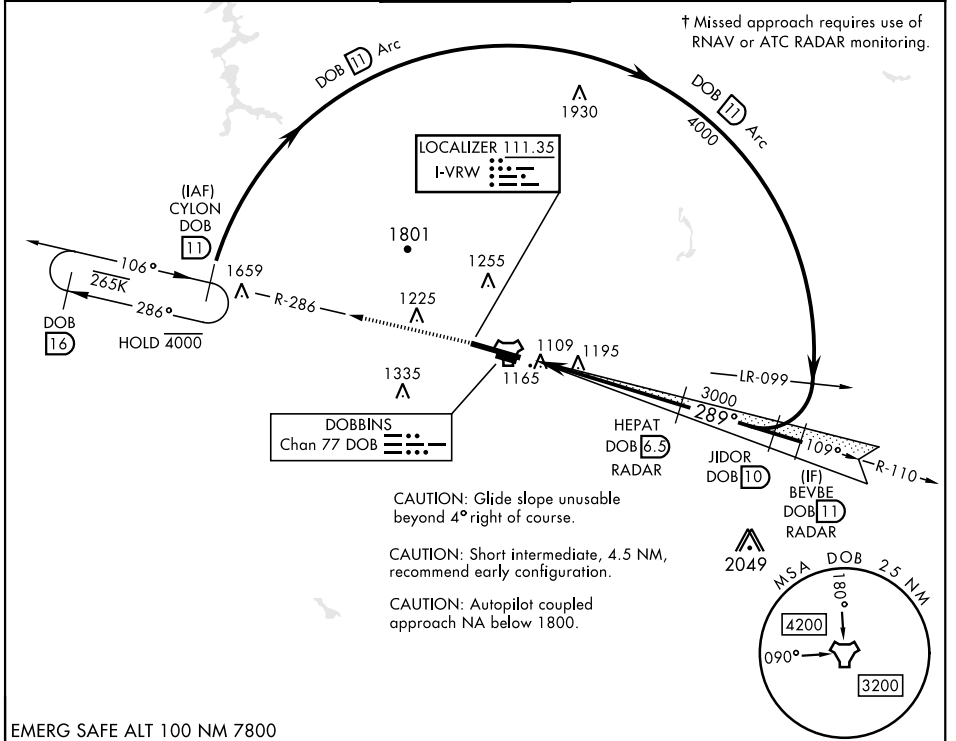

EMERG SAFE ALT 100 NM 7800

3000 ↑ DOB R-286	CYLON DOB 11	HEPAT RADAR 6.5	JIDOR R-110 10	BEVBE R-110 11	CYLON R-286 11																																				
ELEV 1069	TDZE 1014																																								
<table border="1" style="width:100%; border-collapse: collapse;"> <tr> <th>CATEGORY</th> <th>A</th> <th>B</th> <th>C</th> <th>D</th> <th>E</th> </tr> <tr> <td>S-ILS 29</td> <td></td> <td>1214/40</td> <td>200</td> <td>(200-3/4)</td> <td></td> </tr> <tr> <td>S-LOC 29*</td> <td>1520/40</td> <td>506 (500-3/4)</td> <td>1520-1 1/4</td> <td>506 (500-1 1/4)</td> <td></td> </tr> <tr> <td>** CIRCLING</td> <td>1580-1 511 (600-1)</td> <td>1620-1 551 (600-1)</td> <td>1760-2 691 (700-2)</td> <td>1760-2 1/4 691 (700-2 1/4)</td> <td>1760-2 1/2 691 (700-2 1/2)</td> </tr> </table>	CATEGORY	A	B	C	D	E	S-ILS 29		1214/40	200	(200-3/4)		S-LOC 29*	1520/40	506 (500-3/4)	1520-1 1/4	506 (500-1 1/4)		** CIRCLING	1580-1 511 (600-1)	1620-1 551 (600-1)	1760-2 691 (700-2)	1760-2 1/4 691 (700-2 1/4)	1760-2 1/2 691 (700-2 1/2)	<p>HIRL Rwy 11-29 REIL Rwy 11 and 29</p> <p style="text-align: center;">FAF to MAP 5.5 NM</p> <table border="1" style="width:100%; border-collapse: collapse;"> <tr> <td>Knots</td> <td>60</td> <td>90</td> <td>120</td> <td>150</td> <td>180</td> </tr> <tr> <td>Min:Sec</td> <td>5:30</td> <td>3:40</td> <td>2:45</td> <td>2:12</td> <td>1:50</td> </tr> </table>					Knots	60	90	120	150	180	Min:Sec	5:30	3:40	2:45	2:12	1:50
CATEGORY	A	B	C	D	E																																				
S-ILS 29		1214/40	200	(200-3/4)																																					
S-LOC 29*	1520/40	506 (500-3/4)	1520-1 1/4	506 (500-1 1/4)																																					
** CIRCLING	1580-1 511 (600-1)	1620-1 551 (600-1)	1760-2 691 (700-2)	1760-2 1/4 691 (700-2 1/4)	1760-2 1/2 691 (700-2 1/2)																																				
Knots	60	90	120	150	180																																				
Min:Sec	5:30	3:40	2:45	2:12	1:50																																				

ILS or LOC RWY 29

SE-4, 23 JAN 2025 to 20 FEB 2025

SE-4, 23 JAN 2025 to 20 FEB 2025