

WAAS CH <b>78001</b> W32A	APP CRS <b>317°</b>	Rwy Idg <b>7120</b> TDZE <b>102</b> Apt Elev <b>107</b>
---------------------------------	------------------------	---

# RNAV (GPS) RWY 32

MC ALLEN INTL (MFE)

**⚠** For uncompensated Baro-VNAV systems, LNAV/VNAV NA below 1°C (34°F) or above 54°C (130°F). Circling NA northeast of Rwy 14-32. DME/DME RNP-0.3 NA.  
**⚠** When local altimeter setting not received, use Weslaco altimeter setting: increase all DA 39 feet and LNAV/VNAV all Cat visibility ¼ mile; increase all MDA 40 feet and LNAV Cat C/D visibility ½ mile. Baro-VNAV and VDP NA when using Weslaco altimeter setting.

MISSED APPROACH: Climb to 800 then climbing right turn to 2000 direct SANCA and hold.

ATIS <b>128.5</b>	VALLEY APP CON <b>126.55 377.2</b>	MC ALLEN TOWER * <b>118.5 (CTAF) 0 256.9</b>	GND CON <b>121.8</b>	UNICOM <b>122.95</b>
----------------------	---------------------------------------	---	-------------------------	-------------------------

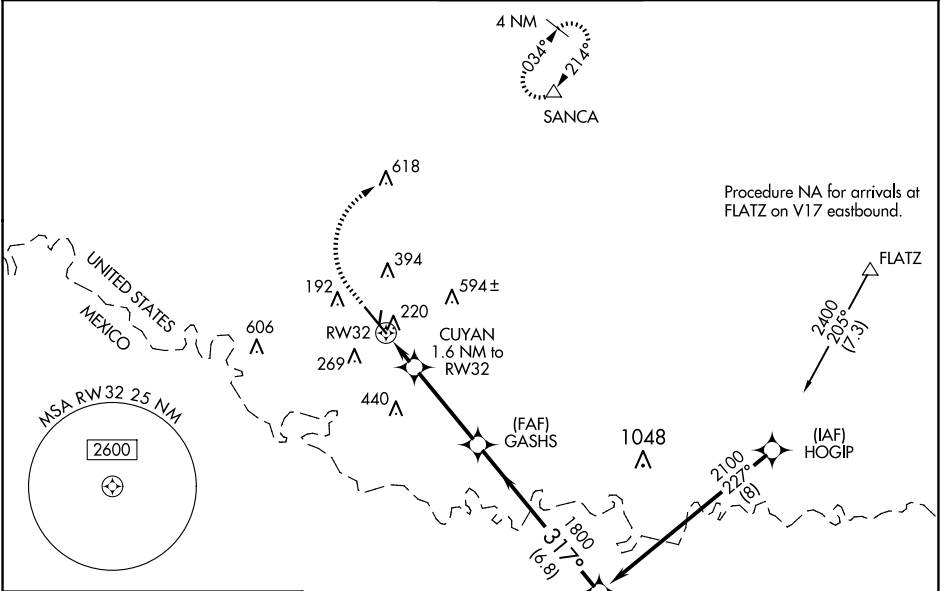

SC-3, 23 JAN 2025 to 20 FEB 2025

SC-3, 23 JAN 2025 to 20 FEB 2025

ELEV 107	<b>D</b>	TDZE 102
----------	----------	----------

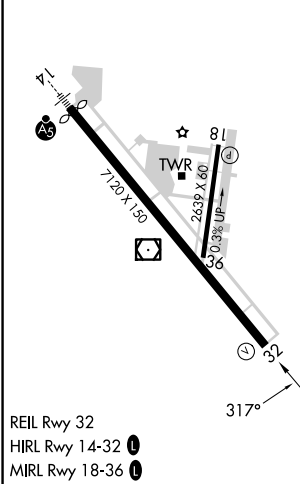

800	2000	SANCA	VGSI and RNAV glidepath not coincident (VGSI Angle 3.00°/TCH 53).																									
*LNAV only																												
<table border="1"> <tr> <td>CATEGORY</td> <td>A</td> <td>B</td> <td>C</td> <td>D</td> </tr> <tr> <td>LPV DA</td> <td></td> <td>302-¾</td> <td>200 (200-¾)</td> <td></td> </tr> <tr> <td>LNAV/VNAV DA</td> <td></td> <td>391-7/8</td> <td>289 (300-7/8)</td> <td></td> </tr> <tr> <td>LNAV MDA</td> <td></td> <td>480-1</td> <td>378 (400-1)</td> <td></td> </tr> <tr> <td><b>C</b> CIRCLING</td> <td>580-1</td> <td>473 (500-1)</td> <td>580-1½ 473 (500-1½)</td> <td>800-2¼ 693 (700-2¼)</td> </tr> </table>				CATEGORY	A	B	C	D	LPV DA		302-¾	200 (200-¾)		LNAV/VNAV DA		391-7/8	289 (300-7/8)		LNAV MDA		480-1	378 (400-1)		<b>C</b> CIRCLING	580-1	473 (500-1)	580-1½ 473 (500-1½)	800-2¼ 693 (700-2¼)
CATEGORY	A	B	C	D																								
LPV DA		302-¾	200 (200-¾)																									
LNAV/VNAV DA		391-7/8	289 (300-7/8)																									
LNAV MDA		480-1	378 (400-1)																									
<b>C</b> CIRCLING	580-1	473 (500-1)	580-1½ 473 (500-1½)	800-2¼ 693 (700-2¼)																								