LOC I-DPA	APP CRS	Rwy ldg	4750
109.5	097°	TDZE	756
		Apt Elev	759

ILS or LOC RWY 10

DUPAGE (DPA)

When local altimeter setting not received, use Chicago/Aurora altimeter setting: increase S-ILS 10 DA to 993 feet; increase all MDA 40 feet and visibility S-LOC 10 Cats C/D and HOVUB INT minimums S-LOC 10 Cats C/D ⅛ SM, and Circling and HOVUB INT minimums Circling Cats C/D ¼ SM. Circling Rwy 15, 28, 33 NA at night.

MISSED APPROACH: Climb to 1200 then climbing right turn to 2600 direct JOT VOR/DME and hold.

ATIS	CHICAGO APP CON	DUPAGE TOWER	GND CON	CLNC DEL
132.075	133.5 349.0	120.9 257.8	121.8	119.75

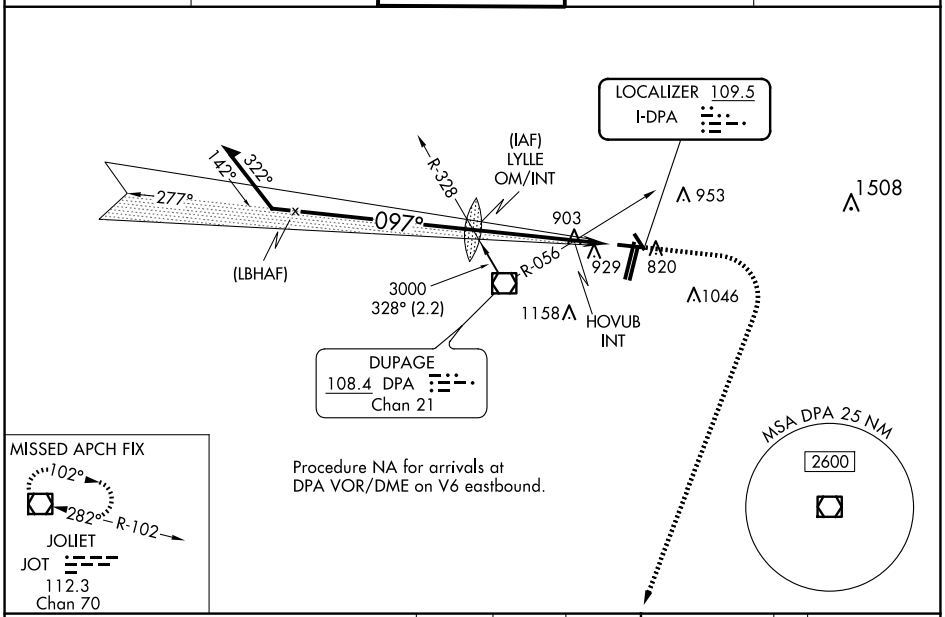

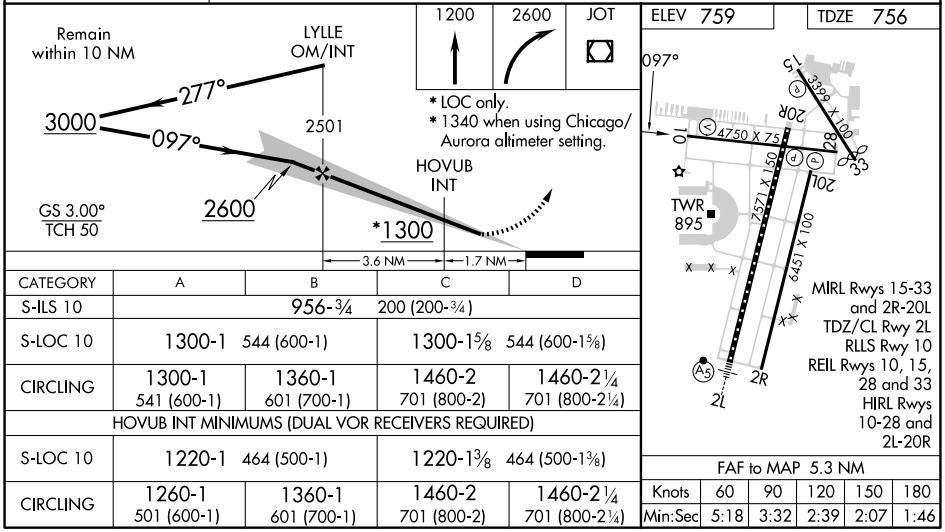

CATEGORY	A	B	C	D
S-ILS 10	956-¾ 200 (200-¾)			
S-LOC 10	1300-1 544 (600-1)		1300-1⅝ 544 (600-1⅝)	
CIRCLING	1300-1 541 (600-1)	1360-1 601 (700-1)	1460-2 701 (800-2)	1460-2¼ 701 (800-2¼)
HOVUB INT MINIMUMS (DUAL VOR RECEIVERS REQUIRED)				
S-LOC 10	1220-1 464 (500-1)		1220-1⅜ 464 (500-1⅜)	
CIRCLING	1260-1 501 (600-1)	1360-1 601 (700-1)	1460-2 701 (800-2)	1460-2¼ 701 (800-2¼)

FAF to MAP 5.3 NM

Knots	60	90	120	150	180
Min:Sec	5:18	3:32	2:39	2:07	1:46

EC-3, 23 JAN 2025 to 20 FEB 2025