WAAS CH 73014 W03A	APP CRS 034°	Rwy ldg 5999 TDZE 624 Apt Elev 625

RNAV (GPS) RWY 3
MENOMINEE RGNL (MNM)

RNP APCH.

Circling Rwy 14, 32 NA at night. Baro-VNAV and VDP NA when using Sturgeon Bay altimeter setting. For uncompensated Baro-VNAV systems, LNAV/VNAV NA below -16°C or above 54°C. When local altimeter setting not received, use Sturgeon Bay altimeter setting and increase all DA/MDA 60 feet, increase Circling Cat C/D visibility ¼ SM. For inop MALSR when using Sturgeon Bay altimeter setting increase LNAV MDA visibility Cat C/D to 1⅜. Inop table does not apply to LPV and LNAV/VNAV all Cats and LNAV MDA Cats A/B.

MALSR

MISSED APPROACH: Climb to 2300 direct UCINI and hold.

AWOS-3PT	GREEN BAY APP CON ★	UNICOM
121.45	120.3 338.2	122.8 (CTAF) L

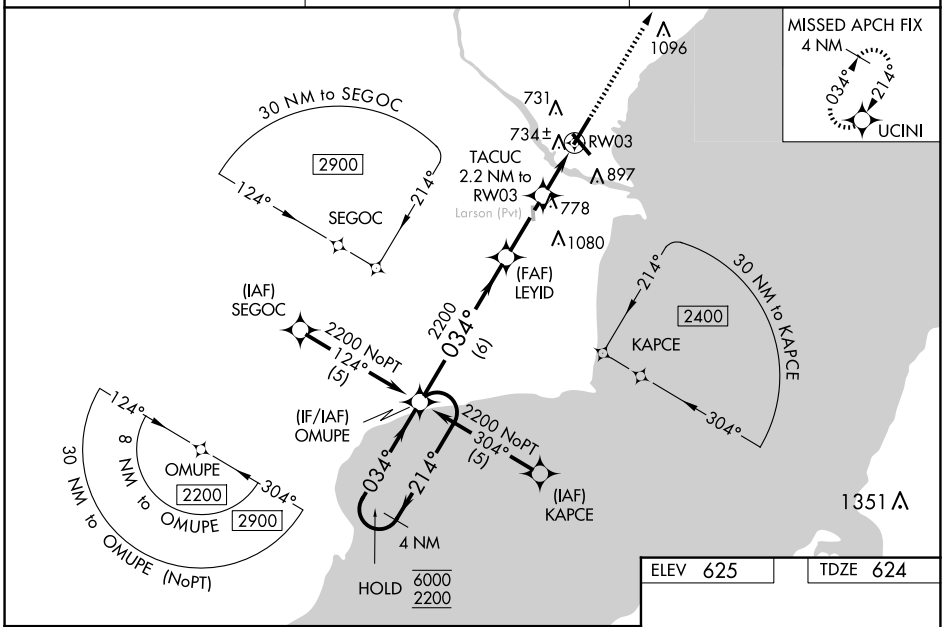

ELEV 625 TDZE 624

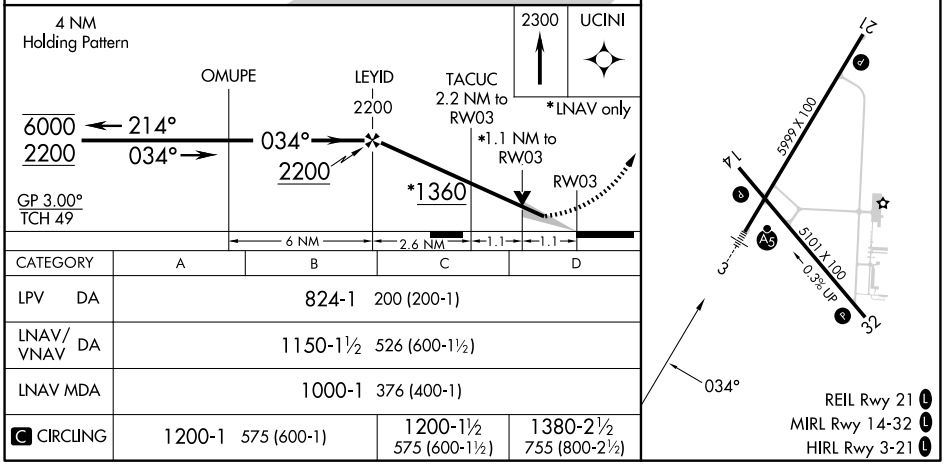

CATEGORY	A	B	C	D
LPV DA	824-1 200 (200-1)			
LNAV/VNAV DA	1150-1½ 526 (600-1½)			
LNAV MDA	1000-1 376 (400-1)			
C CIRCLING	1200-1 575 (600-1)		1200-1½ 575 (600-1½)	1380-2½ 755 (800-2½)

EC-1, 23 JAN 2025 to 20 FEB 2025