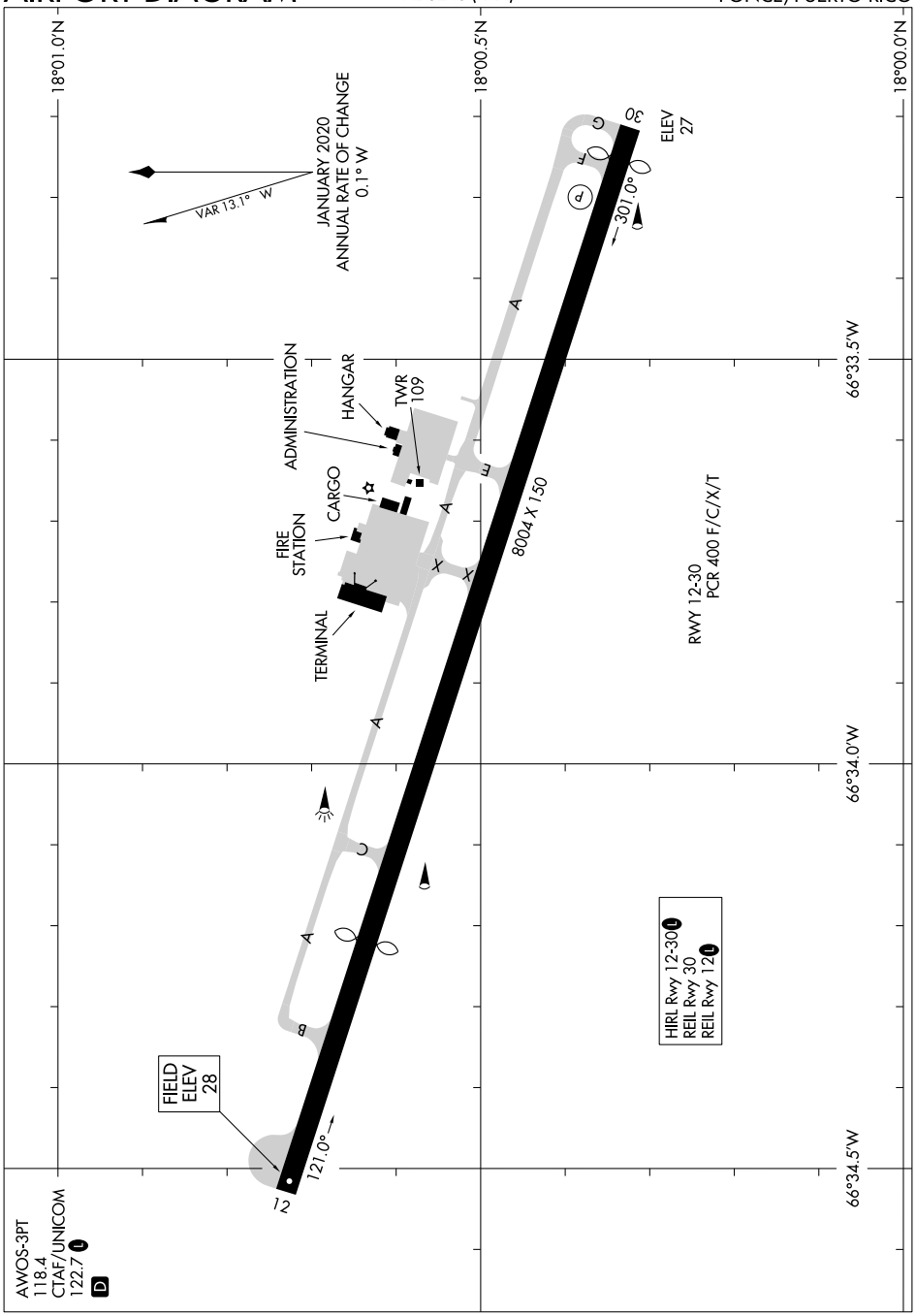

SE-3, 23 JAN 2025 to 20 FEB 2025