

(DUMZU1.DUMZU) 24249

AL-10164 (FAA)

DUMZU ONE DEPARTURE (OBSTACLE) (RNAV)

NONDALTON (5NN) (PANO)
NONDALTON, ALASKA

ANCHORAGE CENTER
118.8
KENAI RADIO
122.2

RNAV 1 - GPS.

TAKEOFF MINIMUMS

Rwy 2: NA - Obstacles.

Rwy 20: Standard with minimum climb
of 443' per NM to 2600.

TAKEOFF OBSTACLE NOTES

- Rwy 20: Trees 3' from DER, 313' left of centerline, 50' AGL/323' MSL.
- Trees 41' from DER, 235' right of centerline, 50' AGL/382' MSL.
- Trees 96' from DER, 192' left of centerline, 50' AGL/346' MSL.
- Trees 134' from DER, 356' right of centerline, 50' AGL/395' MSL.
- Trees beginning 189' from DER, 15' left of centerline, up to 50' AGL/359' MSL.
- Trees beginning 228' from DER, 49' right of centerline, up to 50' AGL/405' MSL.
- Trees beginning 749' from DER, 39' right of centerline, up to 50' AGL/415' MSL.
- Trees beginning 1176' from DER, 281' right of centerline, up to 50' AGL/418' MSL.
- Trees beginning 1269' from DER, 95' right of centerline, up to 50' AGL/425' MSL.
- Trees beginning 1379' from DER, 25' left of centerline, up to 50' AGL/382' MSL.
- Trees beginning 1604' from DER, 337' right of centerline, up to 50' AGL/428' MSL.
- Trees beginning 1697' from DER, 30' right of centerline, up to 50' AGL/431' MSL.
- Tower, trees, tank beginning 2032' from DER, 21' right of centerline, up to 75' AGL/451' MSL.
- Trees beginning 2141' from DER, 34' left of centerline, up to 50' AGL/388' MSL.
- Trees beginning 2646' from DER, 142' right of centerline, up to 50' AGL/454' MSL.
- Trees beginning 2980' from DER, 77' right of centerline, up to 50' AGL/457' MSL.
- Trees beginning 3073' from DER, 198' right of centerline, up to 50' AGL/464' MSL.
- Trees beginning 3167' from DER, 12' right of centerline, up to 50' AGL/467' MSL.
- Trees beginning 3594' from DER, 375' right of centerline, up to 50' AGL/474' MSL.
- Trees beginning 3687' from DER, 68' right of centerline, up to 50' AGL/480' MSL.
- Trees beginning 4115' from DER, 124' right of centerline, up to 50' AGL/484' MSL.
- Trees beginning 4971' from DER, 663' right of centerline, up to 50' AGL/490' MSL.
- Trees beginning 5064' from DER, 719' right of centerline, up to 50' AGL/497' MSL.
- Trees beginning 1.1 NM from DER, 1920' right of centerline, up to 50' AGL/500' MSL.

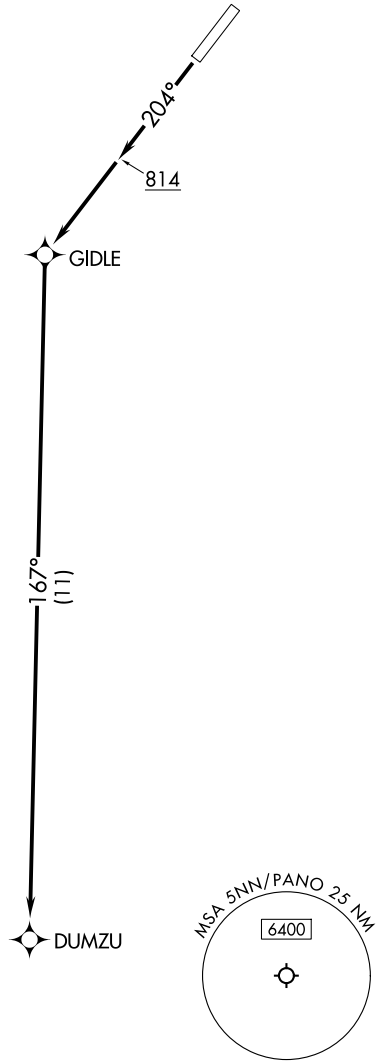

NOTE: Chart not to scale.

DEPARTURE ROUTE DESCRIPTION

TAKEOFF RUNWAY 20: Climb on heading 204° to 814, then direct GIDLE, then on track 167° to DUMZU, then on assigned route of flight and altitude.

DUMZU ONE DEPARTURE (OBSTACLE) (RNAV)
(DUMZU1.DUMZU) 05SEP24

NONDALTON, ALASKA
NONDALTON (5NN) (PANO)

AK, 26 DEC 2024 to 20 FEB 2025

AK, 26 DEC 2024 to 20 FEB 2025