

WOONS TWO ARRIVAL

AL-58 (FAA)

BOSTON, MASSACHUSETTS

BOSTON APP CON
 120.6 263.1
 BOS D-ATIS ARR
 135.0
 OWD ATIS
 119.95

GENERAL EDWARD
 LAWRENCE LOGAN INTL

BOSTON
 112.7 BOS 
 Chan 74

NORWOOD
 MEML

MARSHFIELD MUNI-
 GEORGE HARLOW FLD 

MANSFIELD
 MUNI

WOONS
 BOS Props: Expect to cross
 at 7,000'
 OWD, 1B9, GHG: Expect to
 cross at 3,000'

PUTNAM
 117.4 PUT 
 Chan 121

HARTFORD
 114.9 HFD 
 Chan 96

PROVIDENCE
 115.6 PVD 
 Chan 103

NORWICH
 110.0 ORW 
 Chan 37

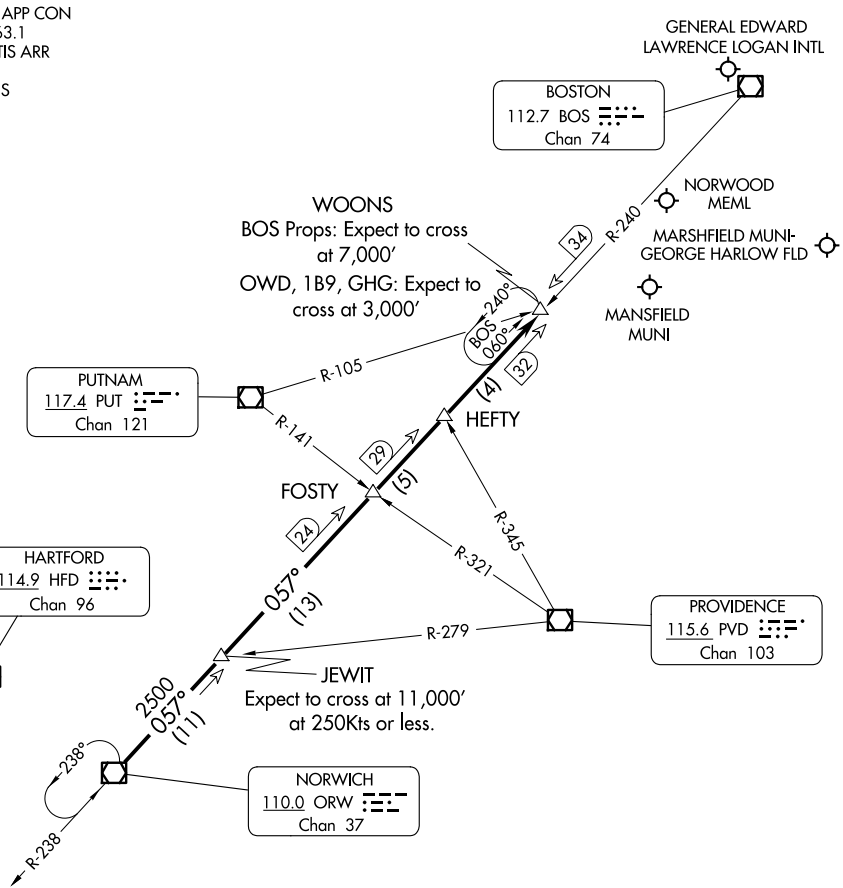

NOTE: Chart not to scale

NOTE: Applicable to props landing BOS and all aircraft landing OWD, 1B9 and GHG.
 Applicable 11,000 feet and above.

ARRIVAL ROUTE DESCRIPTION

From over ORW VOR/DME via ORW R-057 to WOONS INT. Expect RADAR vectors to final.

WOONS TWO ARRIVAL

NE-1, 20 FEB 2025 to 20 MAR 2025

NE-1, 20 FEB 2025 to 20 MAR 2025