

LOC/DME I-HNN 110.7 Chan 44	APP CRS 301°	Rwy Idg TDZE Apt Elev	8000 822 842
--	------------------------	-----------------------------	---

ILS or LOC RWY 30R

MINNEAPOLIS-ST PAUL INTL/WOLD-CHAMBERLAIN (MSP)

⚠ Simultaneous approaches authorized with Rwy 30L and ILS V RWY 35 (CONVERGING). For inop ALS, increase S-LOC 30R Cat D/E visibility to 1 3/8 SM. Inop table does not apply to S-ILS 30R all Cats. DME or RADAR required.	MAJLF 	MISSED APPROACH: Climb to 1300, then climbing right turn to 3000 direct GEP VORTAC and hold.	CLNC DEL 133.2

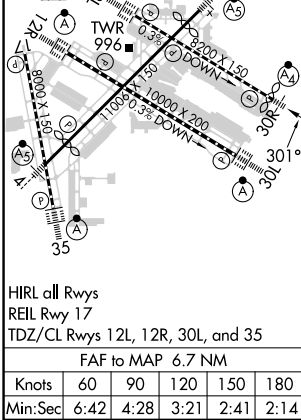
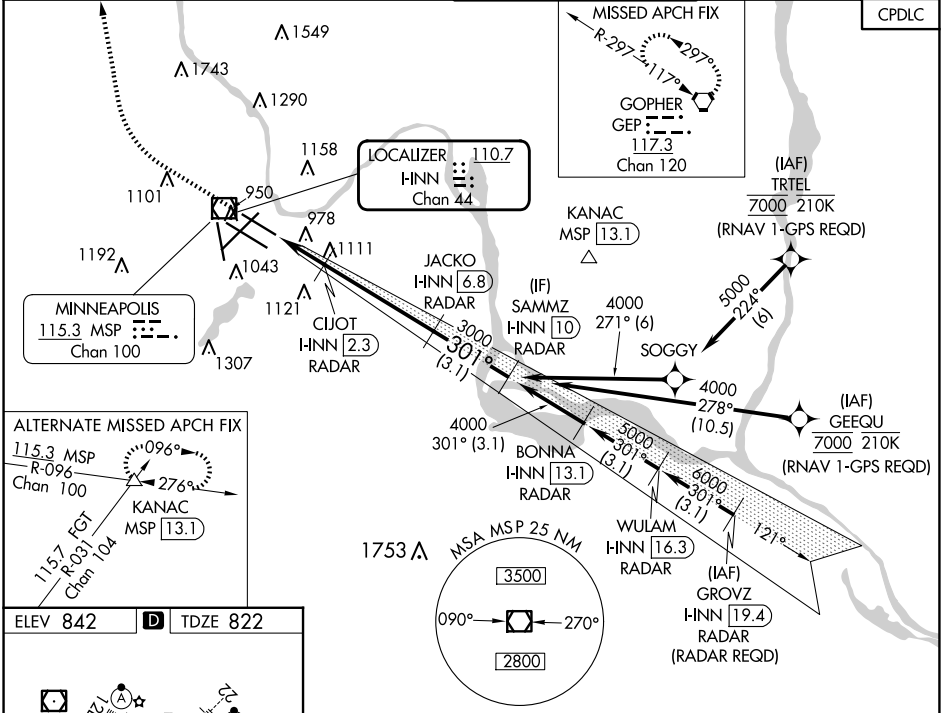

ELEV 842	D	TDZE 822																																			
HIRL all Rwys REIL Rwy 17 TDZ/CL Rwys 12L, 12R, 30L, and 35 FAF to MAP 6.7 NM																																					
<table border="1"> <tr> <th>Knots</th> <td>60</td> <td>90</td> <td>120</td> <td>150</td> <td>180</td> </tr> <tr> <th>Min:Sec</th> <td>6:42</td> <td>4:28</td> <td>3:21</td> <td>2:41</td> <td>2:14</td> </tr> </table>	Knots	60	90	120	150	180	Min:Sec	6:42	4:28	3:21	2:41	2:14	<table border="1"> <tr> <th>CATEGORY</th> <td>A</td> <td>B</td> <td>C</td> <td>D</td> <td>E</td> </tr> <tr> <th>S-ILS 30R</th> <td colspan="5">1072/40 250 (300-3/4)</td> </tr> <tr> <th>S-LOC 30R</th> <td>1320/40 498 (500-3/4)</td> <td colspan="4">1320/60 498 (500-1 1/4)</td> </tr> <tr> <th>C CIRCLING</th> <td>1360-1 518 (600-1)</td> <td>1460-1 3/4 618 (700-1 1/4)</td> <td>1660-2 3/4 818 (900-2 3/4)</td> <td colspan="2">1800-3 958 (1000-3)</td> </tr> </table>	CATEGORY	A	B	C	D	E	S-ILS 30R	1072/40 250 (300-3/4)					S-LOC 30R	1320/40 498 (500-3/4)	1320/60 498 (500-1 1/4)				C CIRCLING	1360-1 518 (600-1)	1460-1 3/4 618 (700-1 1/4)	1660-2 3/4 818 (900-2 3/4)	1800-3 958 (1000-3)	
Knots	60	90	120	150	180																																
Min:Sec	6:42	4:28	3:21	2:41	2:14																																
CATEGORY	A	B	C	D	E																																
S-ILS 30R	1072/40 250 (300-3/4)																																				
S-LOC 30R	1320/40 498 (500-3/4)	1320/60 498 (500-1 1/4)																																			
C CIRCLING	1360-1 518 (600-1)	1460-1 3/4 618 (700-1 1/4)	1660-2 3/4 818 (900-2 3/4)	1800-3 958 (1000-3)																																	

NC-1, 20 FEB 2025 to 20 MAR 2025

NC-1, 20 FEB 2025 to 20 MAR 2025