

LOC/DME I-URD 110.5 Chan 42	APP CRS 224°	Rwy Idg TDZE 12 Apt Elev 21	7002
---	------------------------	---	-------------

COPTER ILS or LOC RWY 22

LAGUARDIA (LGA)

DME required.		ALSIF-1	MISSED APPROACH: Climb to 3000 on LGA VOR/DME R-225 to PROUD/LGA VOR/DME 11 DME and hold.		
---------------	--	---------	---	--	--

D-ATIS ARR 125.95	NEW YORK APP CON 120.8 263.0	LAGUARDIA TOWER 118.7 263.0	GND CON 121.7 263.0	CLNC DEL 135.2 (COPTER)	CPDLC
D-ATIS DEP 127.05					

DME and RADAR REQUIRED

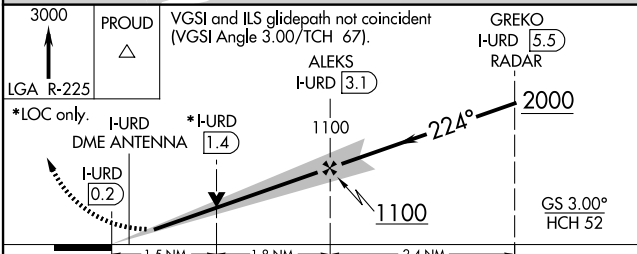
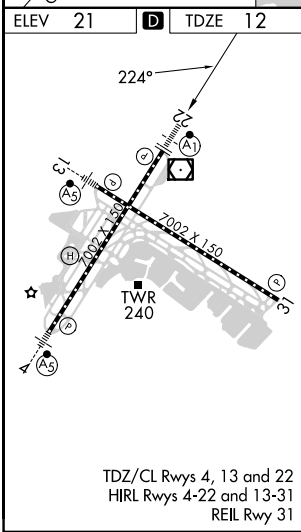
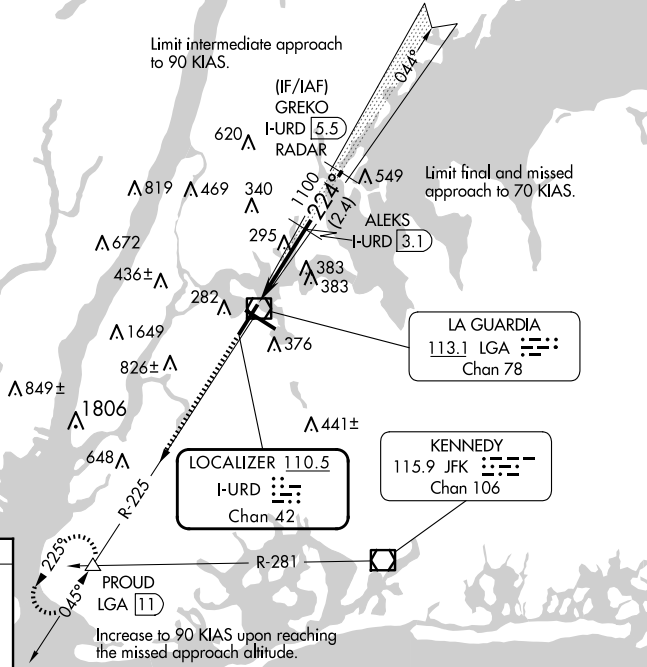
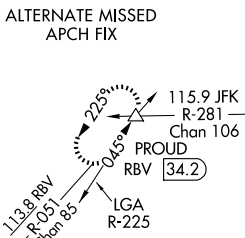
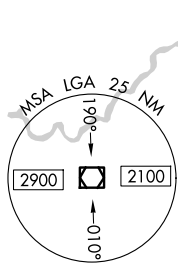

<table border="1"> <tr> <td> <table border="1"> <tr> <td>ELEV 21</td> <td>D</td> <td>TDZE 12</td> </tr> </table> </td> <td colspan="2"> <table border="1"> <tr> <td>3000</td> <td>PROUD</td> <td>VGSI and ILS glidepath not coincident (VGSI Angle 3.00/TCH 67).</td> <td>GREKO I-URD 5.5</td> </tr> <tr> <td>LGA R-225</td> <td>△</td> <td>ALEKS I-URD 3.1</td> <td>RADAR</td> </tr> </table> </td> </tr> <tr> <td>*LOC only.</td> <td>I-URD DME ANTENNA 1.4</td> <td>1100</td> <td>2000</td> </tr> <tr> <td>I-URD 0.2</td> <td></td> <td>1100</td> <td>GS 3.00° HCH 52</td> </tr> <tr> <td></td> <td></td> <td>1.5 NM</td> <td>1.8 NM</td> </tr> <tr> <td></td> <td></td> <td>2.4 NM</td> <td></td> </tr> </table>	<table border="1"> <tr> <td>ELEV 21</td> <td>D</td> <td>TDZE 12</td> </tr> </table>	ELEV 21	D	TDZE 12	<table border="1"> <tr> <td>3000</td> <td>PROUD</td> <td>VGSI and ILS glidepath not coincident (VGSI Angle 3.00/TCH 67).</td> <td>GREKO I-URD 5.5</td> </tr> <tr> <td>LGA R-225</td> <td>△</td> <td>ALEKS I-URD 3.1</td> <td>RADAR</td> </tr> </table>		3000	PROUD	VGSI and ILS glidepath not coincident (VGSI Angle 3.00/TCH 67).	GREKO I-URD 5.5	LGA R-225	△	ALEKS I-URD 3.1	RADAR	*LOC only.	I-URD DME ANTENNA 1.4	1100	2000	I-URD 0.2		1100	GS 3.00° HCH 52			1.5 NM	1.8 NM			2.4 NM		<table border="1"> <tr> <td>CATEGORY</td> <td colspan="3">COPTER</td> </tr> <tr> <td>H-ILS 22</td> <td>212/12</td> <td>200 (200-1/8)</td> <td></td> </tr> <tr> <td>H-LOC 22</td> <td>560/12</td> <td>548 (600-1/8)</td> <td></td> </tr> </table>			CATEGORY	COPTER			H-ILS 22	212/12	200 (200-1/8)		H-LOC 22	560/12	548 (600-1/8)	
<table border="1"> <tr> <td>ELEV 21</td> <td>D</td> <td>TDZE 12</td> </tr> </table>	ELEV 21	D	TDZE 12	<table border="1"> <tr> <td>3000</td> <td>PROUD</td> <td>VGSI and ILS glidepath not coincident (VGSI Angle 3.00/TCH 67).</td> <td>GREKO I-URD 5.5</td> </tr> <tr> <td>LGA R-225</td> <td>△</td> <td>ALEKS I-URD 3.1</td> <td>RADAR</td> </tr> </table>		3000	PROUD	VGSI and ILS glidepath not coincident (VGSI Angle 3.00/TCH 67).	GREKO I-URD 5.5	LGA R-225	△	ALEKS I-URD 3.1	RADAR																																
ELEV 21	D	TDZE 12																																											
3000	PROUD	VGSI and ILS glidepath not coincident (VGSI Angle 3.00/TCH 67).	GREKO I-URD 5.5																																										
LGA R-225	△	ALEKS I-URD 3.1	RADAR																																										
*LOC only.	I-URD DME ANTENNA 1.4	1100	2000																																										
I-URD 0.2		1100	GS 3.00° HCH 52																																										
		1.5 NM	1.8 NM																																										
		2.4 NM																																											
CATEGORY	COPTER																																												
H-ILS 22	212/12	200 (200-1/8)																																											
H-LOC 22	560/12	548 (600-1/8)																																											

NE-2, 20 FEB 2025 to 20 MAR 2025

NE-2, 20 FEB 2025 to 20 MAR 2025