

ALTUS, OKLAHOMA

ILS or LOC RWY 18L

ALTUS AFB (KLTS)

LOC I-RUK 110.55	APCH CRS 175°	Rwy Idg TDZE Arpt Elev 9001 1382 1382
----------------------------	-------------------------	---

AL-482 [USAF]

DME or RADAR required.	SALSF A2	MISSED APPROACH: Climb to 4000, intercept LTS VORTAC R-172 to CIPNO and hold.
------------------------	-------------	---

ATIS ★ 109.8 273.5	FORT WORTH CENTER 133.5 350.35	APP CON 125.1 353.7	TOWER ★ 119.65 254.4	GND CON 121.85 275.8	CLNC DEL 120.65 284.7
------------------------------	--	-------------------------------	--------------------------------	--------------------------------	---------------------------------

***Circling not authorized W of Rwy 18R-36L.

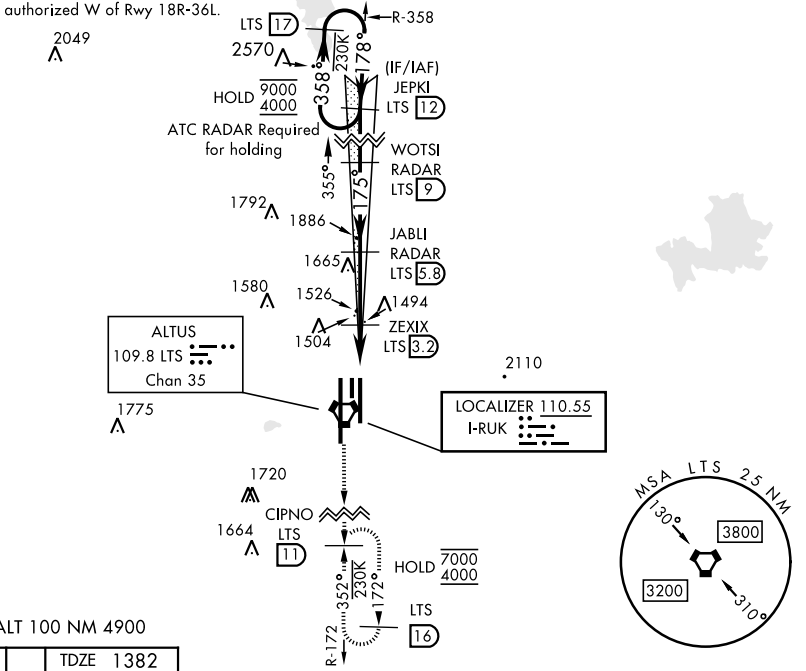

EMERG SAFE ALT 100 NM 4900

ELEV 1382	TDZE 1382	175°	4.6 NM from FAF	CIPNO LTS 11	JABLI RADAR 5.8	WOTSI RADAR 9	JEPKI 12																																																												
<table border="1"> <tr> <th colspan="6">FAF to MAP 4.1 NM</th> </tr> <tr> <td>Knots</td> <td>60</td> <td>90</td> <td>120</td> <td>150</td> <td>180</td> </tr> <tr> <td>Min:Sec</td> <td>4:06</td> <td>2:44</td> <td>2:03</td> <td>1:38</td> <td>1:22</td> </tr> </table>		FAF to MAP 4.1 NM						Knots	60	90	120	150	180	Min:Sec	4:06	2:44	2:03	1:38	1:22	<table border="1"> <thead> <tr> <th>CATEGORY</th> <th>A</th> <th>B</th> <th>C</th> <th>D</th> <th>E</th> </tr> </thead> <tbody> <tr> <td>S-ILS 18L</td> <td colspan="2">1582/40</td> <td>200</td> <td colspan="2">(200-¾)</td> </tr> <tr> <td>S-LOC 18L*</td> <td colspan="2">1760/40</td> <td>378</td> <td colspan="2">(400-¾)</td> </tr> <tr> <td>*** CIRCLING</td> <td>1780-1 398 (400-1)</td> <td>1840-1 458 (500-1)</td> <td>1880-1½ 498 (500-1½)</td> <td>2080-2¼ 698 (700-2¼)</td> <td>2180-2¾ 798 (800-2¾)</td> </tr> <tr> <td colspan="6" style="text-align:center">WITHOUT LAST STEPDOWN FIX</td> </tr> <tr> <td>S-LOC 18L**</td> <td>2040/40</td> <td>658 (700-¾)</td> <td>2040-1½</td> <td>658</td> <td>(700-1½)</td> </tr> <tr> <td>*** CIRCLING</td> <td>2040-1</td> <td>658 (700-1)</td> <td>2040-1½ 658 (700-1½)</td> <td>2080-2¼ 698 (700-2¼)</td> <td>2180-2¾ 798 (800-2¾)</td> </tr> </tbody> </table>						CATEGORY	A	B	C	D	E	S-ILS 18L	1582/40		200	(200-¾)		S-LOC 18L*	1760/40		378	(400-¾)		*** CIRCLING	1780-1 398 (400-1)	1840-1 458 (500-1)	1880-1½ 498 (500-1½)	2080-2¼ 698 (700-2¼)	2180-2¾ 798 (800-2¾)	WITHOUT LAST STEPDOWN FIX						S-LOC 18L**	2040/40	658 (700-¾)	2040-1½	658	(700-1½)	*** CIRCLING	2040-1	658 (700-1)	2040-1½ 658 (700-1½)	2080-2¼ 698 (700-2¼)	2180-2¾ 798 (800-2¾)
FAF to MAP 4.1 NM																																																																			
Knots	60	90	120	150	180																																																														
Min:Sec	4:06	2:44	2:03	1:38	1:22																																																														
CATEGORY	A	B	C	D	E																																																														
S-ILS 18L	1582/40		200	(200-¾)																																																															
S-LOC 18L*	1760/40		378	(400-¾)																																																															
*** CIRCLING	1780-1 398 (400-1)	1840-1 458 (500-1)	1880-1½ 498 (500-1½)	2080-2¼ 698 (700-2¼)	2180-2¾ 798 (800-2¾)																																																														
WITHOUT LAST STEPDOWN FIX																																																																			
S-LOC 18L**	2040/40	658 (700-¾)	2040-1½	658	(700-1½)																																																														
*** CIRCLING	2040-1	658 (700-1)	2040-1½ 658 (700-1½)	2080-2¼ 698 (700-2¼)	2180-2¾ 798 (800-2¾)																																																														

ALTUS, OKLAHOMA
Amdt 5 20APR23

34° 40' N-99° 16' W

ALTUS AFB (KLTS)

ILS or LOC RWY 18L

SC-1, 20 FEB 2025 to 20 MAR 2025

SC-1, 20 FEB 2025 to 20 MAR 2025