

LOC I-SRQ 109.7	APP CRS 319°	Rwy Idg TDZE Apt Elev 7510 27 30
---------------------------	------------------------	--

ILS or LOC RWY 32

SARASOTA/BRADENTON INTL (SRQ)

DME or RADAR required.		MALSR 	MISSED APPROACH: Climb to 1000 then climbing right turn to 3000 on heading 065° and SRQ VOR/DME R-030 to PAIRS INT/PIE VORTAC 23 DME and hold, continue climb-in-hold to 3000.		
Autopilot coupled approach NA below 840. When control tower closed, S-ILS 32 Minimums NA, increase S-LOC 32 and ZALDI Fix Minimums S-LOC 32 all Cats visibility to 1. When control tower closed, inop table does not apply to S-LOC 32 and ZALDI Fix Minimums all Cats.					
ATIS 124.375	TAMPA APP CON 119.65 353.575	SARASOTA TOWER ★ 120.1(CTAF) 0 256.8	GND CON 121.9 273.6	CLNC DEL 118.25	UNICOM 122.95

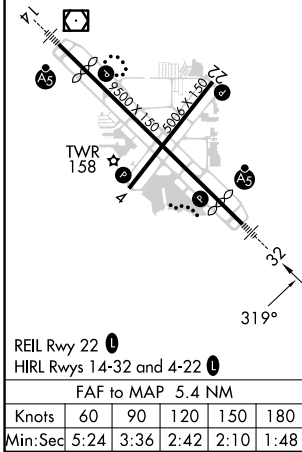
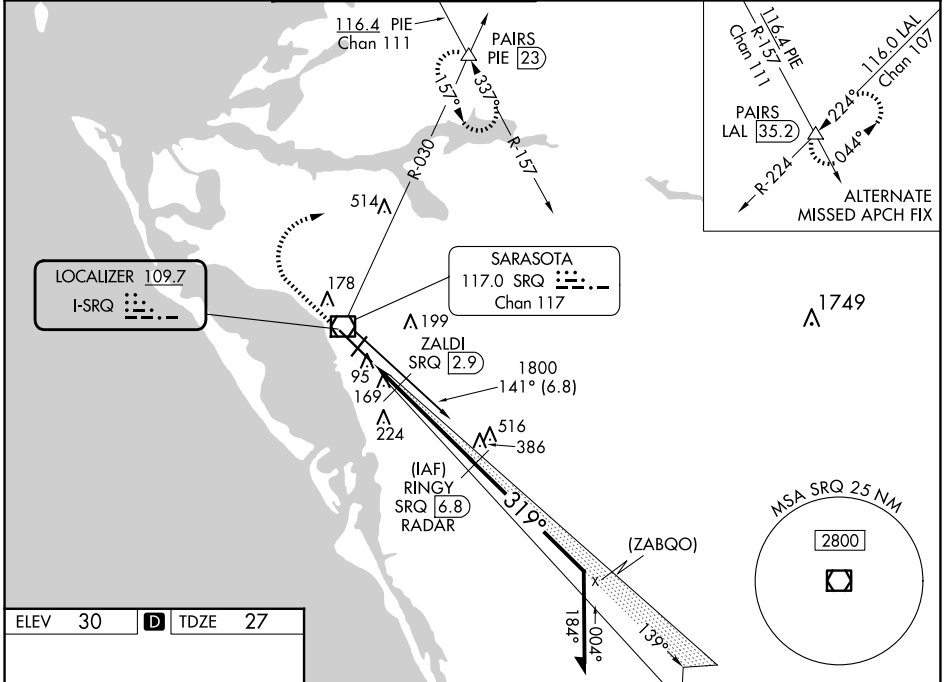

1000	3000	SRQ R-030	PAIRS	RINGY SRQ 6.8 RADAR	Remain within 10 NM																																														
↑	hdg 065°		△																																																
*LOC only.																																																			
<table border="1"> <thead> <tr> <th>CATEGORY</th> <th>A</th> <th>B</th> <th>C</th> <th>D</th> </tr> </thead> <tbody> <tr> <td>S-ILS 32</td> <td colspan="4">227-½ 200 (200-½)</td> </tr> <tr> <td>S-LOC 32</td> <td>480-½</td> <td>453 (500-½)</td> <td>480-⅞</td> <td>453 (500-⅞)</td> </tr> <tr> <td>CIRCLING</td> <td>500-1</td> <td>470 (500-1)</td> <td>600-1½</td> <td>600-2</td> </tr> <tr> <td></td> <td></td> <td></td> <td>570 (600-1½)</td> <td>570 (600-2)</td> </tr> <tr> <td colspan="6" style="text-align:center">ZALDI FIX MINIMUMS</td> </tr> <tr> <td>S-LOC 32</td> <td colspan="4">360-½ 333 (400-½)</td> </tr> <tr> <td>CIRCLING</td> <td>500-1</td> <td>470 (500-1)</td> <td>600-1½</td> <td>600-2</td> </tr> <tr> <td></td> <td></td> <td></td> <td>570 (600-1½)</td> <td>570 (600-2)</td> </tr> </tbody> </table>						CATEGORY	A	B	C	D	S-ILS 32	227-½ 200 (200-½)				S-LOC 32	480-½	453 (500-½)	480-⅞	453 (500-⅞)	CIRCLING	500-1	470 (500-1)	600-1½	600-2				570 (600-1½)	570 (600-2)	ZALDI FIX MINIMUMS						S-LOC 32	360-½ 333 (400-½)				CIRCLING	500-1	470 (500-1)	600-1½	600-2				570 (600-1½)	570 (600-2)
CATEGORY	A	B	C	D																																															
S-ILS 32	227-½ 200 (200-½)																																																		
S-LOC 32	480-½	453 (500-½)	480-⅞	453 (500-⅞)																																															
CIRCLING	500-1	470 (500-1)	600-1½	600-2																																															
			570 (600-1½)	570 (600-2)																																															
ZALDI FIX MINIMUMS																																																			
S-LOC 32	360-½ 333 (400-½)																																																		
CIRCLING	500-1	470 (500-1)	600-1½	600-2																																															
			570 (600-1½)	570 (600-2)																																															

SE-3, 20 FEB 2025 to 20 MAR 2025

SE-3, 20 FEB 2025 to 20 MAR 2025