

WAAS CH 63122 W35A	APP CRS 346°	Rwy Idg 6932 TDZE 311 Apt Elev 321
--	------------------------	---

RNAV (GPS) RWY 35

EASTERWOOD FLD (CLL)

RNP APCH.		EASTERWOOD TOWER ★		GND CON	CLNC DEL	CLNC DEL	UNICOM
<p>▼ For uncompensated Baro-VNAV systems, LNAV/VNAV NA below -3°C or above 54°C. For inop ALS, increase LPV Cat E and LNAV/VNAV all Cats visibility to ¾ SM, increase LNAV Cat E visibility to 1¾ SM.</p>		<p>118.5 (CTAF) 284.7</p>		<p>128.7 284.7</p>	<p>128.7</p>	<p>CLNC DEL 120.4 (when twr closed)</p>	<p>122.95</p>

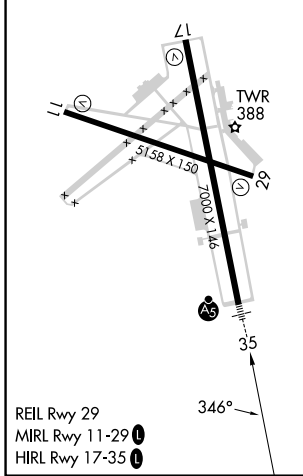
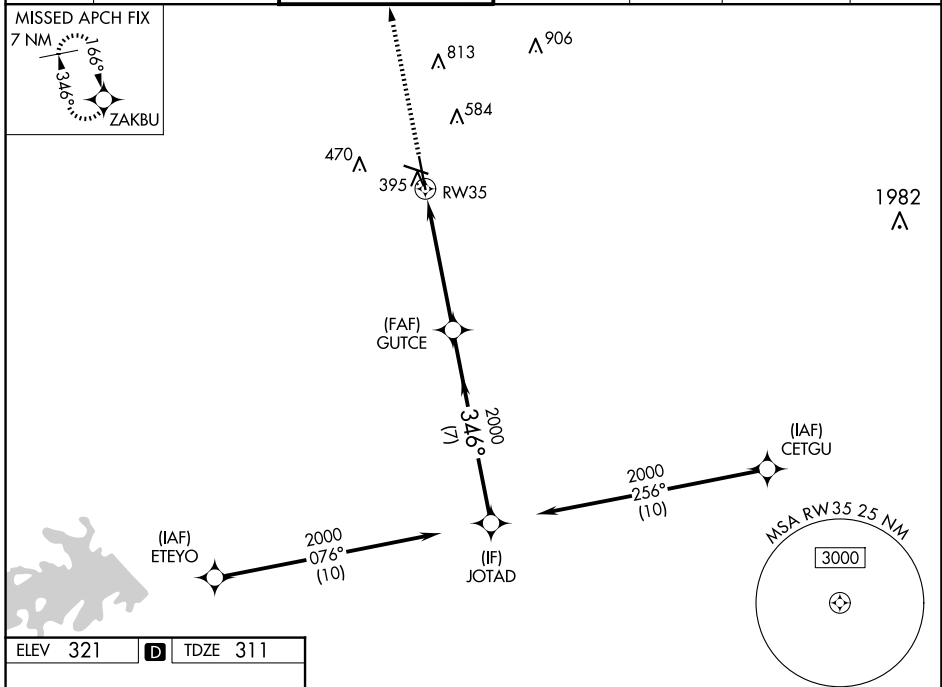

ELEV 321	D	TDZE 311																														
2100	ZAKBU																															
*LNAV only.																																
1.3 NM	3.9 NM	7 NM																														
<p>1.3 NM to RWY 35</p>	<p>3.9 NM to GUTCE</p>	<p>7 NM to JOTAD</p>																														
<p>Bearing: 346°</p>	<p>Bearing: 200°</p>	<p>Bearing: 200°</p>																														
<p>GP 3.00°</p>	<p>TCH 55</p>																															
<table border="1"> <thead> <tr> <th>CATEGORY</th> <th>A</th> <th>B</th> <th>C</th> <th>D</th> <th>E</th> </tr> </thead> <tbody> <tr> <td>LPV DA</td> <td></td> <td>511-½</td> <td>200 (200-½)</td> <td></td> <td></td> </tr> <tr> <td>LNAV/VNAV DA</td> <td></td> <td>563-½</td> <td>252 (300-½)</td> <td></td> <td></td> </tr> <tr> <td>LNAV MDA</td> <td>760-½</td> <td>449 (500-½)</td> <td>760-⅞</td> <td>449 (500-⅞)</td> <td></td> </tr> <tr> <td>C CIRCLING</td> <td>860-1 539 (600-1)</td> <td>880-1 559 (600-1)</td> <td>1000-2 679 (700-2)</td> <td>1180-2¾ 859 (900-2¾)</td> <td>1180-3 859 (900-3)</td> </tr> </tbody> </table>	CATEGORY	A	B	C	D	E	LPV DA		511-½	200 (200-½)			LNAV/VNAV DA		563-½	252 (300-½)			LNAV MDA	760-½	449 (500-½)	760-⅞	449 (500-⅞)		C CIRCLING	860-1 539 (600-1)	880-1 559 (600-1)	1000-2 679 (700-2)	1180-2¾ 859 (900-2¾)	1180-3 859 (900-3)		
CATEGORY	A	B	C	D	E																											
LPV DA		511-½	200 (200-½)																													
LNAV/VNAV DA		563-½	252 (300-½)																													
LNAV MDA	760-½	449 (500-½)	760-⅞	449 (500-⅞)																												
C CIRCLING	860-1 539 (600-1)	880-1 559 (600-1)	1000-2 679 (700-2)	1180-2¾ 859 (900-2¾)	1180-3 859 (900-3)																											

SC-5, 20 FEB 2025 to 20 MAR 2025

SC-5, 20 FEB 2025 to 20 MAR 2025