

# HI-TACAN Z RWY 32L/R

[USN]  
OCEANA NAS (APOLLO SOUCEK FLD) (KNTU)

TACAN NTU Chan 113	APCH CRS 309°	Rwy ldg TDZE 32L 8000 32R 20	32R 8001 20
		Arpt Elev 22	

ALSF-1  
\* When ALS inop, increase CAT CDE vis to 1½ miles.

MISSED APPROACH: Climbing left turn to 3000, intercept NTU TACAN R-223 to GRAIT and hold.

ATIS 317.6	APP/DEP CON 123.9 266.8	TOWER 127.075 360.2	GND CON 119.6 336.4	CLNC DEL 254.4	ASR/PAR
---------------	----------------------------	------------------------	------------------------	-------------------	---------

RICHMOND feeder turn exceeds 120°. RADAR or turn in hold required	<table border="1"> <tr> <td>Knots</td> <td>60</td> <td>120</td> <td>180</td> <td>240</td> <td>300</td> <td>360</td> </tr> <tr> <td>V/V(fpm)</td> <td>220</td> <td>440</td> <td>660</td> <td>880</td> <td>1100</td> <td>1320</td> </tr> </table>	Knots	60	120	180	240	300	360	V/V(fpm)	220	440	660	880	1100	1320
Knots	60	120	180	240	300	360									
V/V(fpm)	220	440	660	880	1100	1320									
Min climb of 220 ft/NM to 3000 - Controlling Obstacle Unk															

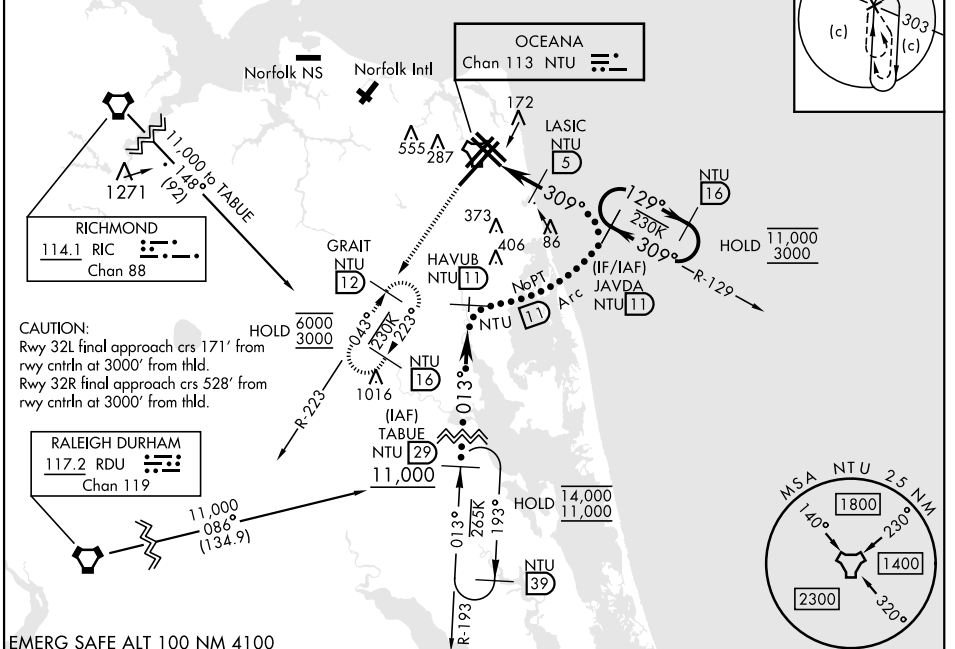

EMERG SAFE ALT 100 NM 4100

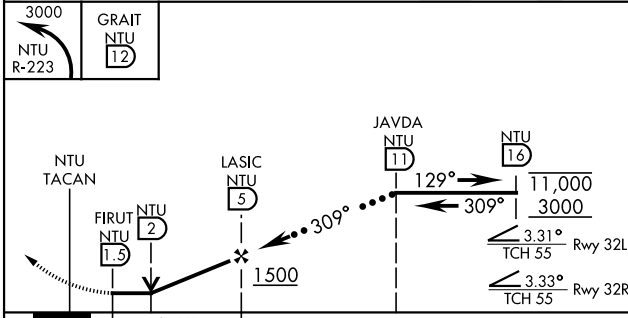

ELEV	22	TDZE 32L	22
		TDZE 32R	20

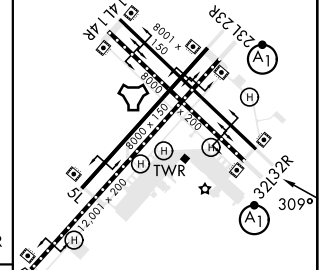

CATEGORY	C	D	E
S-32L*	440-¾	418 (500-¾)	
S-32L	440-1½	420 (500-1½)	
CIRCLING	600-1½	600-2	900-3
	578 (600-1½)	578 (600-2)	878 (900-3)

VIRGINIA BEACH, VIRGINIA      36° 49' N-76° 02' W      OCEANA NAS (APOLLO SOUCEK FLD) (KNTU)

Orig 27JAN22

# HI-TACAN Z RWY 32L/R

HIRL all Rwy  
Wave-Off Lgt all Rwy

NE-3, 20 FEB 2025 to 20 MAR 2025

NE-3, 20 FEB 2025 to 20 MAR 2025