APP CRS	Rwy ldg	10200
258°	TDZE	926
	Apt Elev	944

RNAV (RNP) Z RWY 26L
ONTARIO INTL (ONT)

RNP AR APCH - GPS.

For uncompensated Baro-VNAV systems, procedure NA below 1°C or above 54°C. For inop ALS, increase RNP 0.10 visibility all Cats to RVR 4500, RNP 0.17 visibility all Cats to RVR 5000, RNP 0.30 visibility all Cats to RVR 6000.

ALSF-2

MISSED APPROACH: Climb to 3400 on track 258° to AXOYO and track 174° to LAKVE and track 122° to MRIAM and track 079° to ADRYN and hold.

D-ATIS	SOCAL APP CON	ONTARIO TOWER	GND CON	CLNC DEL	CPDLC
124.25	127.0 318.2	120.6 360.775	121.9 257.8	132.9	

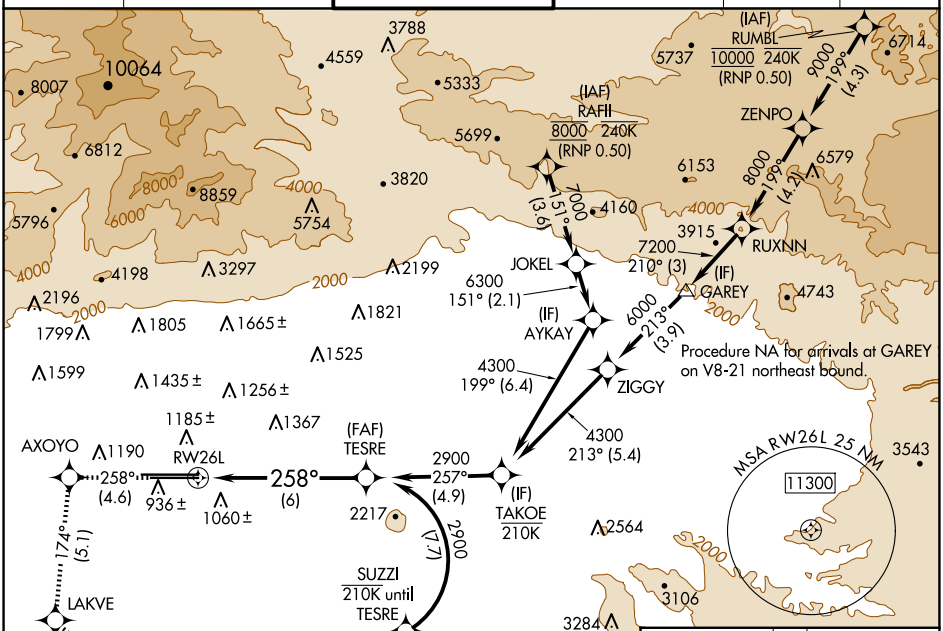

3400	AXOYO	tr 174°	LAKVE	tr 122°	MRIAM	tr 079°	ADRYN	TESRE
tr 258°								2900

VGSI and RNAV glidepath not coincident
(VGSI Angle 3.00/TCH 74).

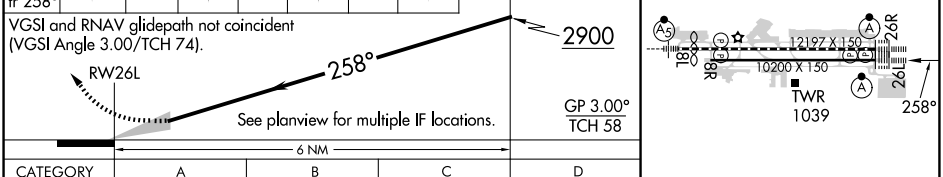

CATEGORY	A	B	C	D
RNP 0.10 DA	1203/24	277 (300-½)		
RNP 0.17 DA	1245/24	319 (400-½)		
RNP 0.30 DA	1322/35	396 (400-⅝)		

AUTHORIZATION REQUIRED

TDZ/CL Rwys 8L, 26R and 26L
HIRL Rwys 8L-26R and 8R-26L

SW-3, 20 FEB 2025 to 20 MAR 2025

SW-3, 20 FEB 2025 to 20 MAR 2025