

WAAS CH <b>77736</b> <b>W23A</b>	APP CRS <b>242°</b>	Rwy Idg TDZE Apt Elev	<b>4000</b> <b>1180</b> <b>1180</b>
--	------------------------	-----------------------------	---

# RNAV (GPS) RWY 23

COLONEL TOMMY C STINER AIRFIELD (JAU)

RNP APCH. MISSED APPROACH: Climbing left turn to 5300 direct CIFTO and on track 016° to EGSOY and hold, continue climb-in-hold to 5300.

▼ Circling NA northwest of Rwy 5-23.  
Rwy 23 helicopter visibility reduction below 3/4 SM NA.

AWOS-3 <b>124.975</b>	ATLANTA CENTER <b>133.6 254.3</b>	UNICOM <b>122.8 (CTAF) 0</b>
--------------------------	--------------------------------------	---------------------------------

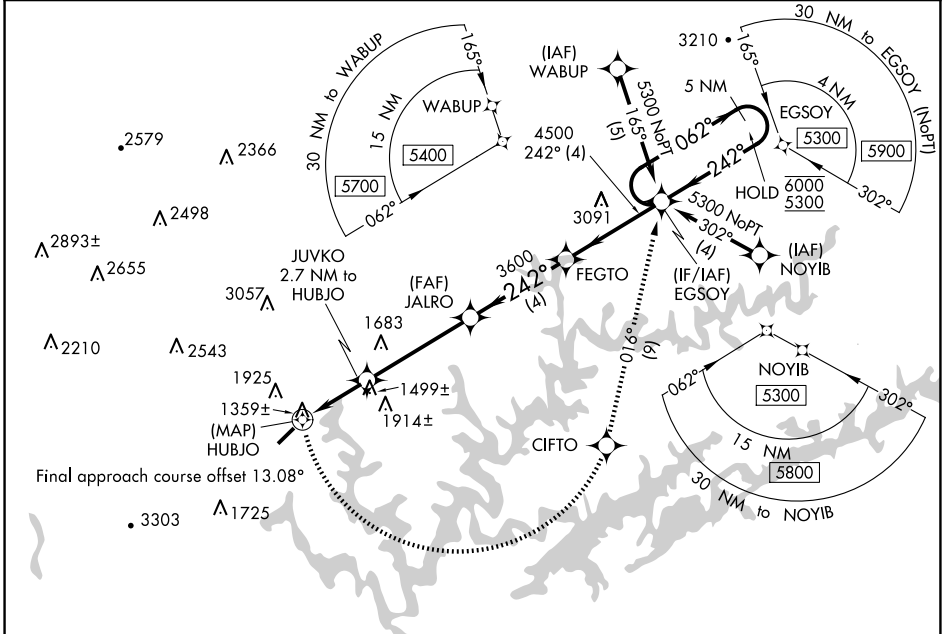

SE-1, 20 FEB 2025 to 20 MAR 2025

SE-1, 20 FEB 2025 to 20 MAR 2025

ELEV 1180		TDZE 1180																															
Visual Segment - Obstacles.																																	
5300	CIFTO	tr 016°	EGSOY																														
JUVKO 2.7 NM to HUBJO																																	
JALRO																																	
FEGTO																																	
EGSOY 5 NM Holding Pattern																																	
<table border="1"> <tr> <td>0.5</td> <td>1.4</td> <td>1.3</td> <td>4.3 NM</td> <td>4 NM</td> <td>4 NM</td> </tr> <tr> <td>CATEGORY</td> <td>A</td> <td>B</td> <td>C</td> <td>D</td> <td></td> </tr> <tr> <td>LP MDA</td> <td>1640-1</td> <td>460 (500-1)</td> <td></td> <td>NA</td> <td></td> </tr> <tr> <td>LNVA MDA</td> <td>1920-1</td> <td>740 (800-1)</td> <td></td> <td>NA</td> <td></td> </tr> <tr> <td>CIRCLING</td> <td>1920-1</td> <td>740 (800-1)</td> <td></td> <td>NA</td> <td></td> </tr> </table>				0.5	1.4	1.3	4.3 NM	4 NM	4 NM	CATEGORY	A	B	C	D		LP MDA	1640-1	460 (500-1)		NA		LNVA MDA	1920-1	740 (800-1)		NA		CIRCLING	1920-1	740 (800-1)		NA	
0.5	1.4	1.3	4.3 NM	4 NM	4 NM																												
CATEGORY	A	B	C	D																													
LP MDA	1640-1	460 (500-1)		NA																													
LNVA MDA	1920-1	740 (800-1)		NA																													
CIRCLING	1920-1	740 (800-1)		NA																													

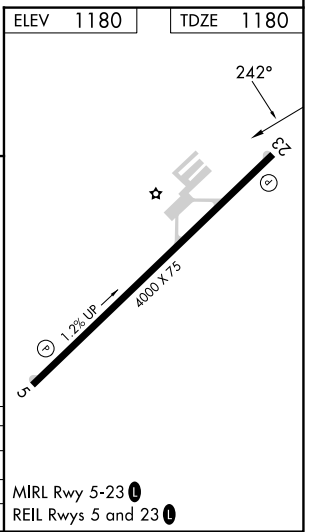

MIRL Rwy 5-23 0  
REIL Rwy 5 and 23 0