

APP CRS	Rwy Idg	N/A
254°	TDZE	N/A
	Apt Elev	1478

RNAV (GPS)-B

PHOENIX DEER VALLEY (DVT)

RNP APCH - GPS.

⚠ When VGSI inop, Circling to Rwy 25R NA at night. Circling not authorized at night north of Rwy 7R-25L. When local altimeter setting not received, use Scottsdale altimeter setting and increase all MDAs 40 feet and Circling Cat B visibility ¼ SM.

MISSED APPROACH: Climb to 6000 direct CEBEM and on track 314° to HEVRO and right turn on track 072° to BANYO and hold.

ATIS	PHOENIX APP CON	DEER VALLEY TOWER ★	GND CON	CLNC DEL	UNICOM
126.5	120.7 239.0	118.4 (070°-250°) (CTAF) 120.2 (251°-069°)	121.8	123.9	122.95

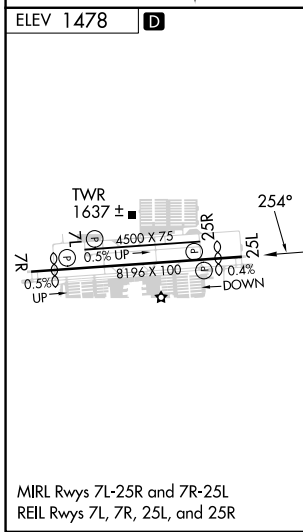
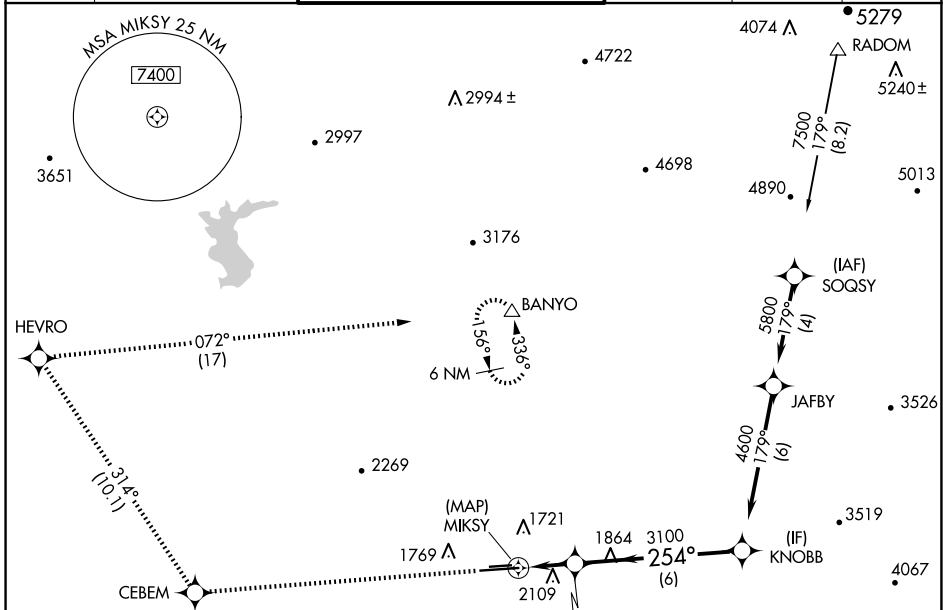

ELEV 1478	D														
MIRL Rwy 7L-25R and 7R-25L REIL Rwy 7L, 7R, 25L, and 25R		<table border="1"> <tr> <td>CATEGORY</td> <td>A</td> <td>B</td> <td>C</td> <td>D</td> </tr> <tr> <td>CIRCLING</td> <td>2400-1¼ 922 (1000-1¼)</td> <td>2420-1¼ 942 (1000-1¼)</td> <td>2580-3 1102 (1200-3)</td> <td>NA</td> </tr> </table>				CATEGORY	A	B	C	D	CIRCLING	2400-1¼ 922 (1000-1¼)	2420-1¼ 942 (1000-1¼)	2580-3 1102 (1200-3)	NA
CATEGORY	A	B	C	D											
CIRCLING	2400-1¼ 922 (1000-1¼)	2420-1¼ 942 (1000-1¼)	2580-3 1102 (1200-3)	NA											

SW-4, 20 FEB 2025 to 20 MAR 2025

SW-4, 20 FEB 2025 to 20 MAR 2025