

VORTAC BVT 115.1 Chan 98	APP CRS 143°	Rwy Idg TDZE Apt Elev N/A N/A 606
--	------------------------	---

VOR-A
PURDUE UNIVERSITY (LAF)

ADF or DME required.

⚠ Circling Rwy 23 NA at night.
⚠ When local altimeter setting not received, use Vermilion Rgnl altimeter setting and increase all MDAs 100 feet and Cat C and D visibility 1/2 SM.

MISSED APPROACH: Climb to 2300 then climbing right turn to 2400 direct BVT VORTAC and hold.

ATIS 127.75	GRISSOM APP CON ★ 123.85 291.675	LAFAYETTE TOWER ★ 119.6 (CTAF) 343.625	GND CON 121.9 343.625	UNICOM 122.95
-----------------------	--	--	---------------------------------	-------------------------

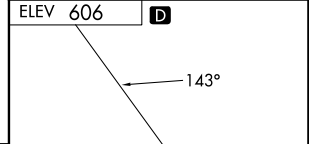
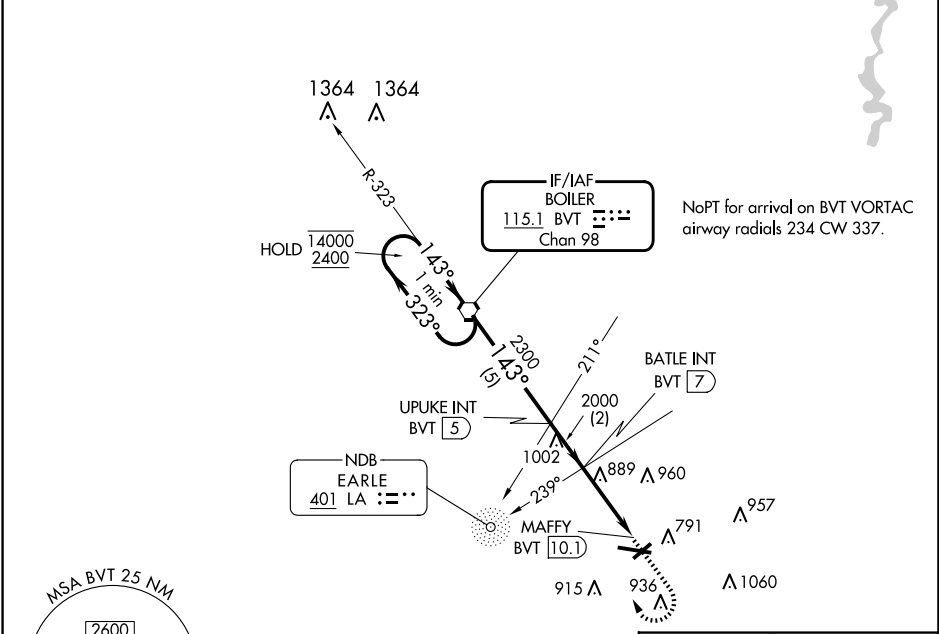

	A	B	C	D	FAF to MAP 3.1 NM												
CIRCLING	1160-1	554 (600-1)	1320-2 714 (800-2)	1420-2¾ 814 (900-2¾)	<table border="1"> <tr> <td>Knots</td> <td>60</td> <td>90</td> <td>120</td> <td>150</td> <td>180</td> </tr> <tr> <td>Min:Sec</td> <td>3:06</td> <td>2:04</td> <td>1:33</td> <td>1:14</td> <td>1:02</td> </tr> </table>	Knots	60	90	120	150	180	Min:Sec	3:06	2:04	1:33	1:14	1:02
Knots	60	90	120	150	180												
Min:Sec	3:06	2:04	1:33	1:14	1:02												

CATEGORY	A	B	C	D	FAF to MAP 3.1 NM												
CIRCLING	1160-1	554 (600-1)	1320-2 714 (800-2)	1420-2¾ 814 (900-2¾)	<table border="1"> <tr> <td>Knots</td> <td>60</td> <td>90</td> <td>120</td> <td>150</td> <td>180</td> </tr> <tr> <td>Min:Sec</td> <td>3:06</td> <td>2:04</td> <td>1:33</td> <td>1:14</td> <td>1:02</td> </tr> </table>	Knots	60	90	120	150	180	Min:Sec	3:06	2:04	1:33	1:14	1:02
Knots	60	90	120	150	180												
Min:Sec	3:06	2:04	1:33	1:14	1:02												

EC-2, 20 MAR 2025 to 17 APR 2025

EC-2, 20 MAR 2025 to 17 APR 2025