

HI-TACAN Z RWY 32L/R

[USN]

OCEANA NAS (APOLLO SOUCEK FLD) (KNTU)

TACAN NTU Chan 113	APCH CRS 309°	Rwy ldg 32L 8000 32R 8001	TDZE 32L 22 32R 20	Arpt Elev 22
-----------------------	------------------	---------------------------------	--------------------------	-----------------

ALSF-1
* When ALS inop, increase CAT CDE vis to 1½ miles.

MISSED APPROACH: Climbing left turn to 3000, intercept NTU TACAN R-223 to GRAIT and hold.

ATIS 317.6	APP/DEP CON 123.9 266.8	TOWER 127.075 360.2	GND CON 119.6 336.4	CLNC DEL 254.4	ASR/ PAR
---------------	----------------------------	------------------------	------------------------	-------------------	-------------

RICHMOND feeder turn exceeds 120°. RADAR or turn in hold required	<table border="1"> <tr> <td>Knots</td> <td>60</td> <td>120</td> <td>180</td> <td>240</td> <td>300</td> <td>360</td> </tr> <tr> <td>V/(fpm)</td> <td>220</td> <td>440</td> <td>660</td> <td>880</td> <td>1100</td> <td>1320</td> </tr> </table>	Knots	60	120	180	240	300	360	V/(fpm)	220	440	660	880	1100	1320
Knots	60	120	180	240	300	360									
V/(fpm)	220	440	660	880	1100	1320									

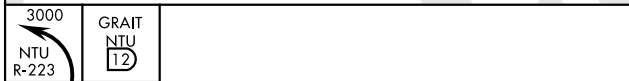
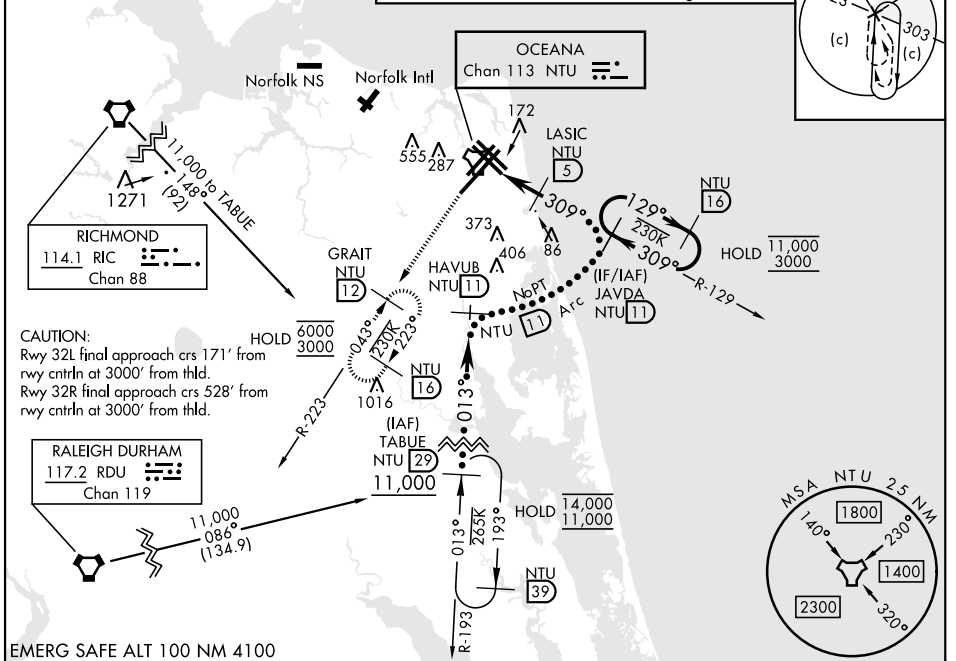

ELEV	22	TDZE 32L	22
		TDZE 32R	20

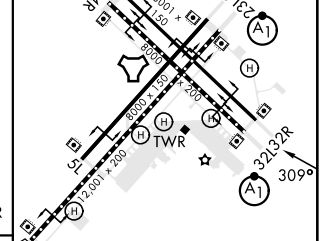
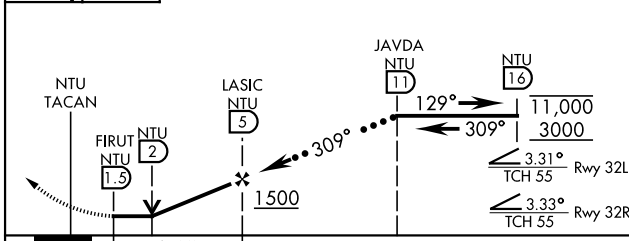

CATEGORY	C		D		E	
	S-32L*	440-¾		418 (500-¾)		
S-32L	440-1½		420 (500-1½)			
CIRCLING	600-1½		600-2		900-3	
	578 (600-1½)		578 (600-2)		878 (900-3)	

VIRGINIA BEACH, VIRGINIA 36°49'N-76°02'W OCEANA NAS (APOLLO SOUCEK FLD) (KNTU)

HI-TACAN Z RWY 32L/R

NE-3, 20 MAR 2025 to 17 APR 2025

NE-3, 20 MAR 2025 to 17 APR 2025

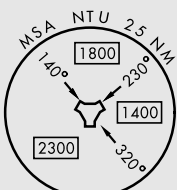
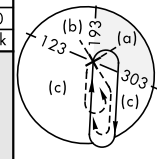

HIRL all Rwy
Wave-Off Lgt all Rwy