VIRGINIA BEACH, VIRGINIA

RNAV (GPS) RWY 5L

AL-934 (USN) OCEANA NAS (APOLLO SOUCEK FLD) (KNTU)

WAAS CH 63997 W05A	APCH CRS 052°	Rwy ldg 8000 TDZE 20 Arpt Elev 22

MISSED APPROACH: Climb to 3000 direct HENIP and hold. Continue climb in hold to 3000.

ATIS	APP CON/DEP CON	TOWER	GND CON	CLNC DEL	ASR/PAR
317.6	123.9 266.8	127.075 360.2	119.6 336.4	254.4	

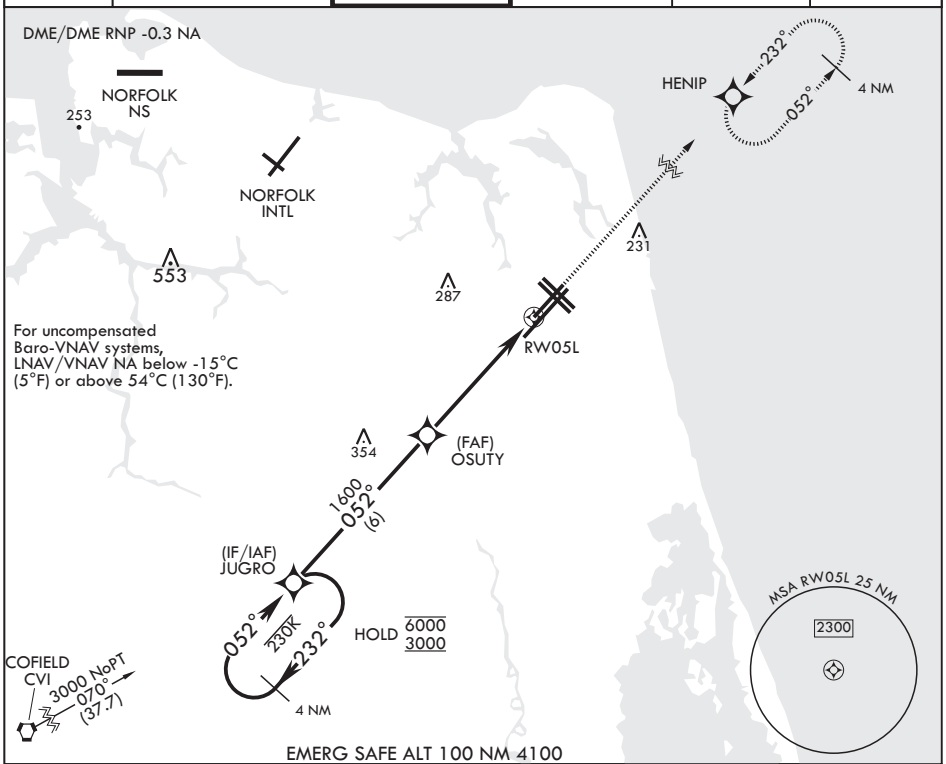

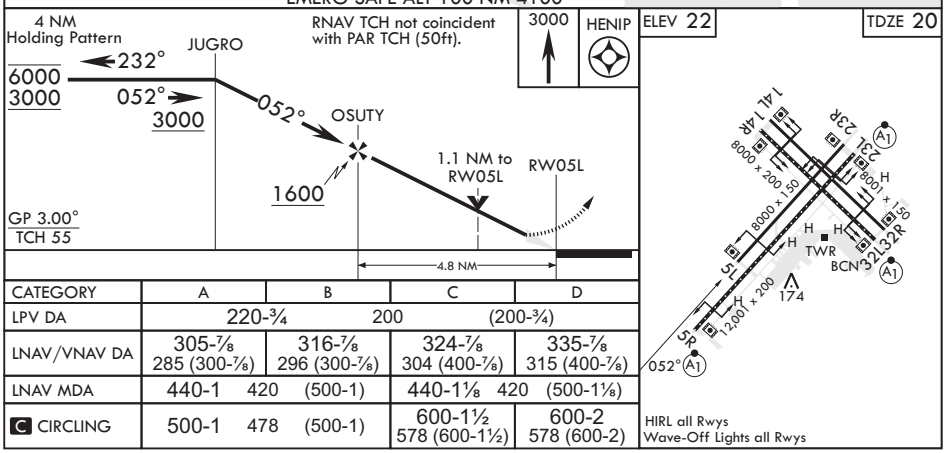

CATEGORY	A	B	C	D
LPV DA	220-¾ 200 (200-¾)			
LNAV/VNAV DA	305-⅞ 285 (300-⅞)	316-⅞ 296 (300-⅞)	324-⅞ 304 (400-⅞)	335-⅞ 315 (400-⅞)
LNAV MDA	440-1 420 (500-1)		440-1⅛ 420 (500-1⅛)	
C CIRCLING	500-1 478 (500-1)		600-1½ 578 (600-1½)	600-2 578 (600-2)

NE-3, 20 MAR 2025 to 17 APR 2025