

AIRPORT DIAGRAM

AL-1522 (FAA)

MERRILL FLD (MRI)(PAMR)

ANCHORAGE, ALASKA

AK, 20 FEB 2025 to 17 APR 2025

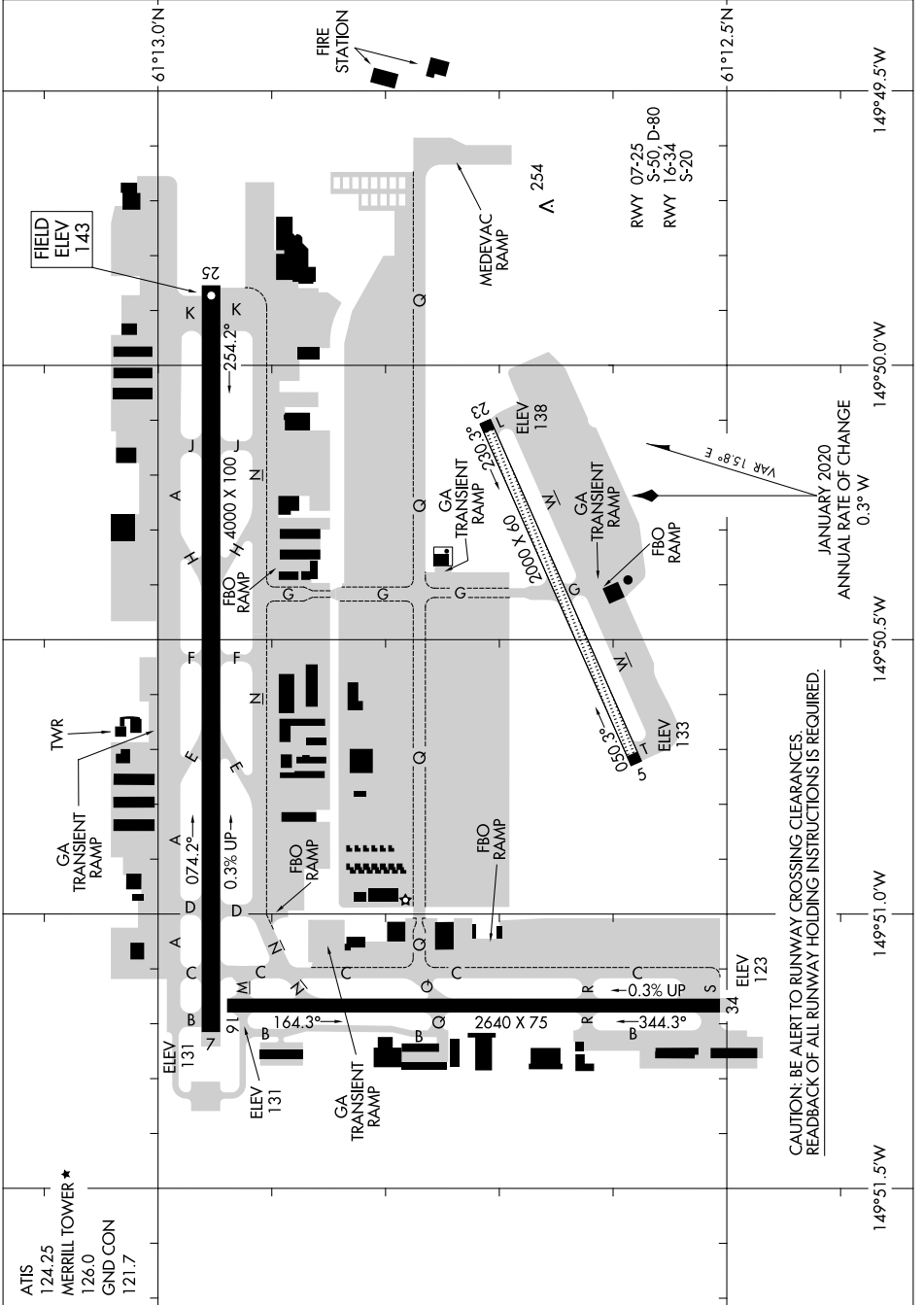

CAUTION: BE ALERT TO RUNWAY CROSSING CLEARANCES. READBACK OF ALL RUNWAY HOLDING INSTRUCTIONS IS REQUIRED.

AK, 20 FEB 2025 to 17 APR 2025

AIRPORT DIAGRAM

ANCHORAGE, ALASKA

MERRILL FLD (MRI)(PAMR)