WAAS CH 50208 W03A	APP CRS 027°	Rwy ldg 5500 TDZE 1269 Apt Elev 1276

RNAV (GPS) RWY 3
EPHRATA MUNI (EPH)

RNP APCH.

For uncompensated Baro-VNAV systems, LNAV/VNAV NA below -17°C or above 46°C. VDP and Baro-VNAV NA when using Moses Lake/Grant County Intl altimeter setting. When local altimeter setting not received, use Moses Lake/Grant County Intl altimeter setting and increase all DA/MDA 40 feet and LNAV Cat C and D visibility ¼ SM.

MISSED APPROACH: Climb to 3800 direct TICYU and hold.

ASOS	GRANT COUNTY APP CON *	UNICOM
135.775	126.4 379.95	122.8 (CTAF) L

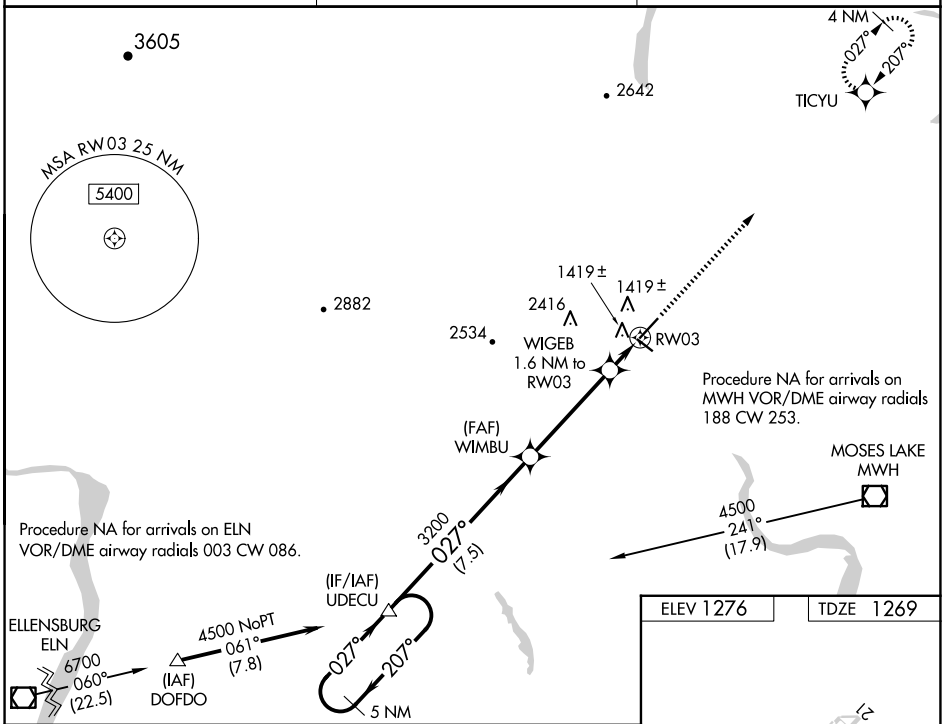

ELEV 1276 TDZE 1269

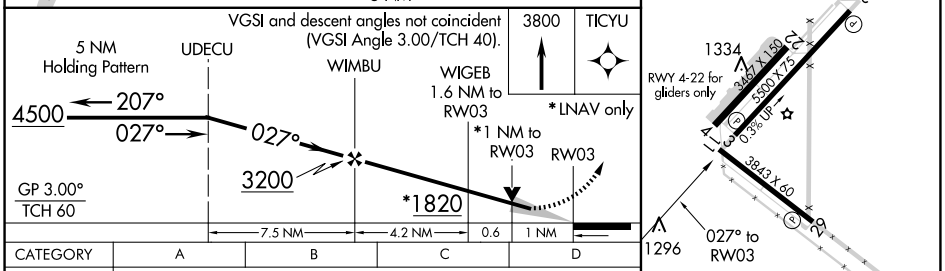

CATEGORY	A	B	C	D
LPV DA	1519-1 250 (300-1)			
LNAV/VNAV DA	1689-1½ 420 (500-1½)			
LNAV MDA	1680-1 411 (500-1)		1680-1¼ 411 (500-1¼)	

REIL Rwys 3, 11, 21 and 29 L
MIRL Rwys 11-29 and 3-21 L

NW-1, 17 APR 2025 to 15 MAY 2025

NW-1, 17 APR 2025 to 15 MAY 2025