KNOXVILLE, TENNESSEE

HI-ILS or LOC RWY 23R

LOC I-BUI	APCH CRS	Rwy ldg	9495
111.7	231°	TDZE	984
		Arpt Elev	986

[USAF] MC GHEE TYSON (KTYS)

DME required

*When ALS inop, increase CAT E RVR to 40, vis to ¾ mile.
**When ALS inop, increase vis to 1⅝ miles.

ALSF-2

MISSED APPROACH: Climb to 2000 then climbing right turn to 4000 on heading 240° and VXV VORTAC R-231 to GROSS/VXV 29.1 DME and hold.

ATIS	KNOXVILLE APP CON	KNOXVILLE TOWER	GND CON	CLNC DEL	ASR
128.35	123.9 360.8	121.2 257.8	121.9 348.6	121.65	

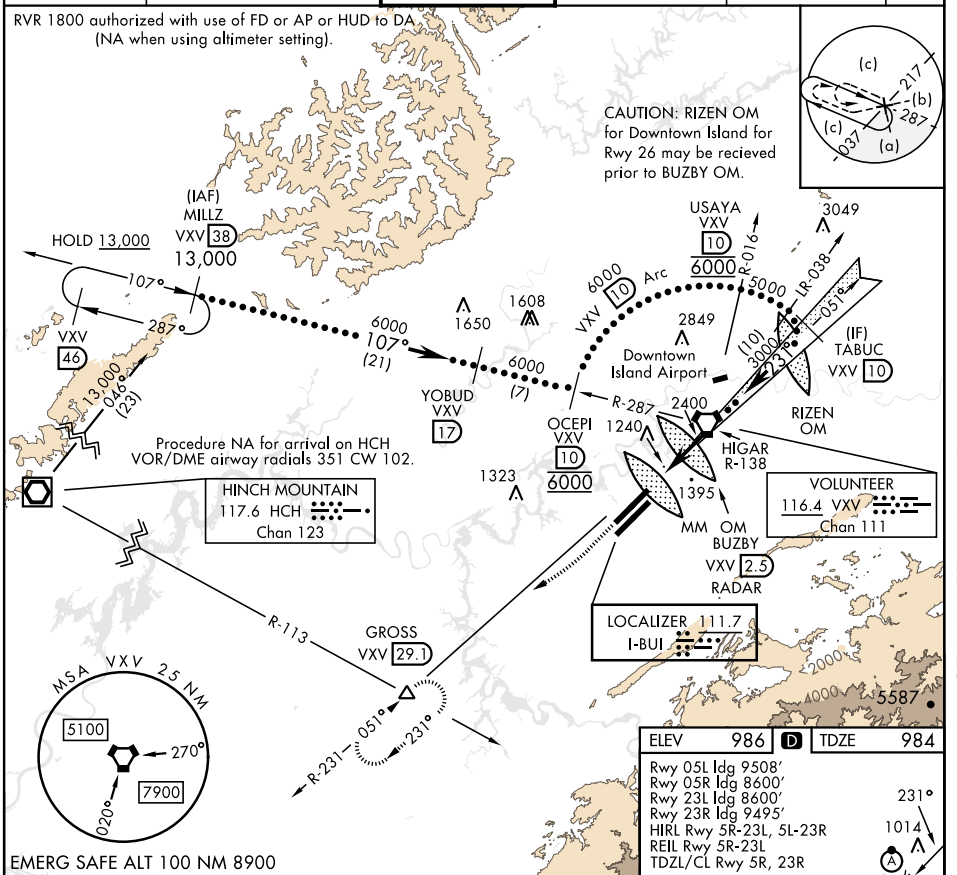

ELEV	986	D	TDZE	984

Rwy 05L ldg 9508′
Rwy 05R ldg 8600′
Rwy 23L ldg 8600′
Rwy 23R ldg 9495′
HIRL Rwy 5R-23L, 5L-23R
REIL Rwy 5R-23L
TDZL/CL Rwy 5R, 23R

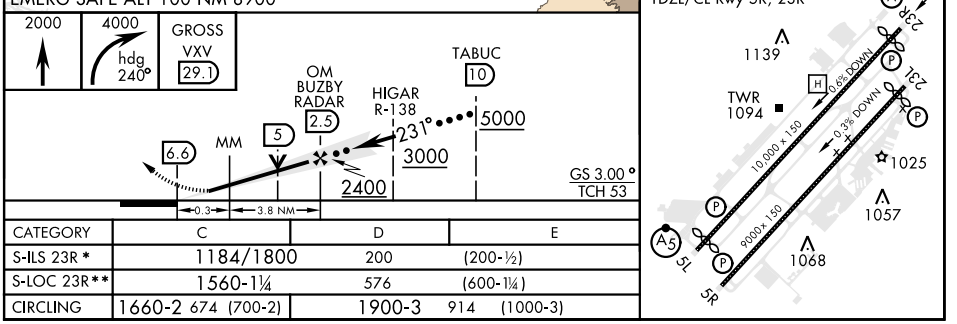

CATEGORY	C	D	E
S-ILS 23R *	1184/1800	200	(200-½)
S-LOC 23R**	1560-1¼	576	(600-1¼)
CIRCLING	1660-2 674 (700-2)	1900-3 914	(1000-3)

SE-1, 17 APR 2025 to 15 MAY 2025

SE-1, 17 APR 2025 to 15 MAY 2025

HI-ILS or LOC RWY 23R