LOC/DME I-RKS 109.3 Chan 30	APP CRS 270°	Rwy ldg 10002 TDZE 6765 Apt Elev 6765

ILS or LOC RWY 27
SOUTHWEST WYOMING RGNL (RKS)

DME required.

MALSR

MISSED APPROACH: Climb to 7600 then climbing right turn to 9300 direct OCS VOR/DME and hold, continue climb-in-hold to 9300.

AWOS-3	SALT LAKE CENTER	UNICOM
118.375	124.35 353.5	122.8 (CTAF) L

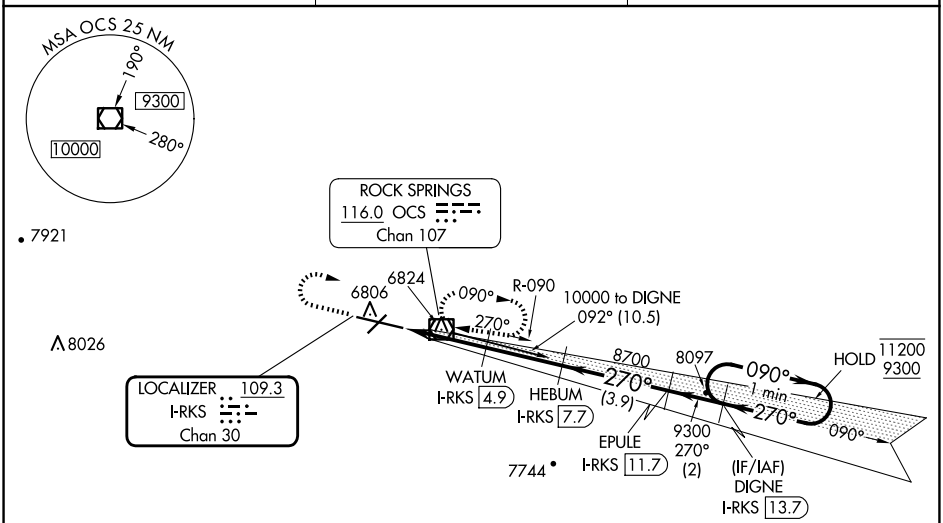

ELEV 6765 D TDZE 6765

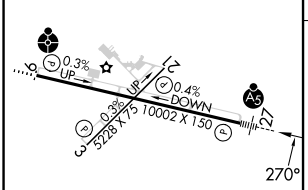

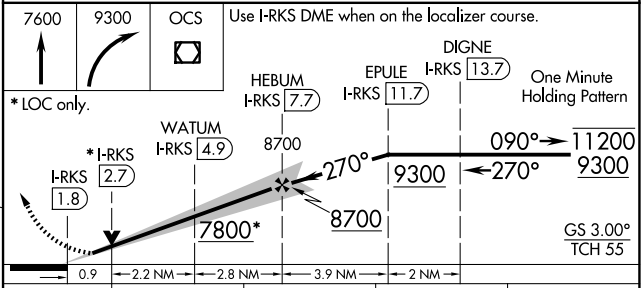

CATEGORY	A	B	C	D
S-ILS-27	6965-½ 200 (200-½)			
S-LOC 27	7100-½ 335 (400-½)			
C CIRCLING	7140-1 375 (400-1)	7220-1 455 (500-1)	7220-1½ 455 (500-1½)	7540-2½ 775 (800-2½)

MIRL Rwy 3-21
HIRL Rwy 9-27 L
REIL Rwys 3 and 21 L

NW-1, 17 APR 2025 to 15 MAY 2025