ILS RWY 17 (SA CAT I & II)
SALT LAKE CITY INTL (SLC)

LOC/DME I-BNT	APP CRS	Rwy ldg	9596
111.5	169°	TDZE	4222
Chan 52		Apt Elev	4231

From WEBER, EKKHO: RNAV 1-GPS required.

DME or RADAR required.

Simultaneous approach authorized. SA CAT I: Requires specific OPSPEC, MSPEC, or LOA approval and use of HUD to DH. SA CAT II: Reduced lighting: Requires specific OPSPEC, MSPEC, or LOA approval and use of autoland or HUD to touchdown.

MALSR

MISSED APPROACH: Climb to 10000 on FFU R-342 to FFU VORTAC and hold.

D-ATIS	SALT LAKE CITY APP CON	SALT LAKE CITY TOWER	GND CON	CLNC DEL	CPDLC
124.75 125.625	125.7 284.6	118.3 257.8	121.9 348.6	127.3 379.975	

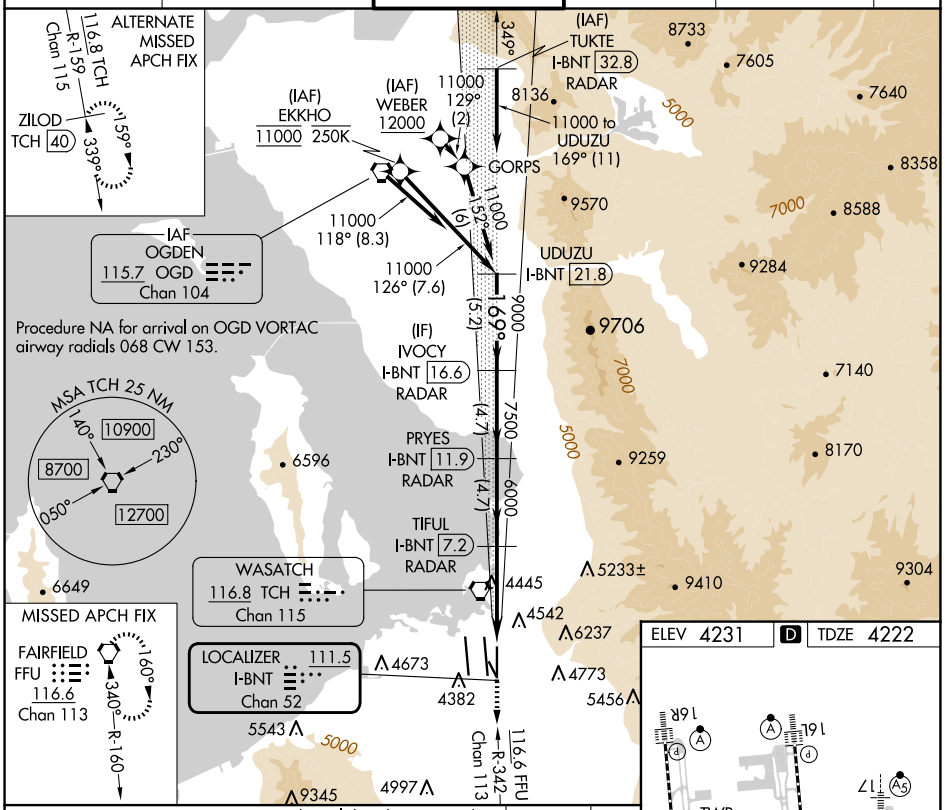

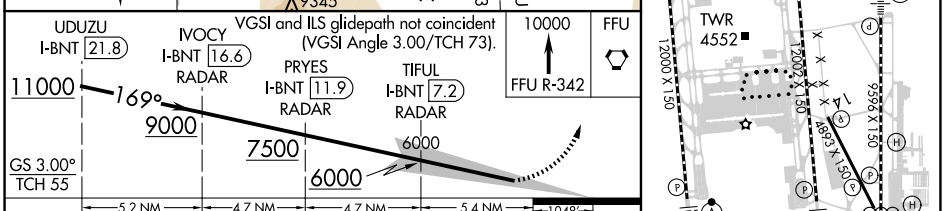

CATEGORY	A	B	C	D
S-ILS 17	SA CAT I RA 150/14 150 DA 4372			
S-ILS 17	SA CAT II RA 100/12 100 DA 4322			

SA CATEGORY I & II ILS - SPECIAL AIRCREW & AIRCRAFT CERTIFICATION REQUIRED

ELEV 4231 D TDZE 4222

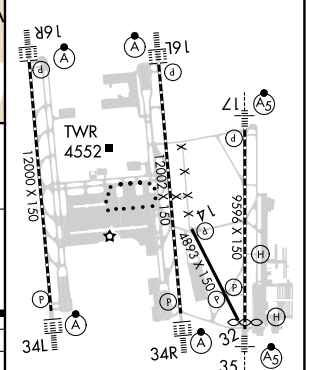

HIRL all Rwys
TDZ/CL Rwys 16L, 16R, 17, 34L, 34R and 35

SW-4, 17 APR 2025 to 15 MAY 2025

SW-4, 17 APR 2025 to 15 MAY 2025