SAN ANTONIO, TEXAS

# RNAV (GPS) RWY 34

| WAAS CH 65364 W34A | APCH CRS 338° | Rwy ldg 11,550<br>TDZE 660<br>Arpt Elev 690 |
|---|---|---|

AL-371 (USAF)

KELLY FLD (KSKF)

RNP APCH

* When ALS inop, increase RVR to 40, vis to 3/4 miles.
** When ALS inop, increase vis to 1 3/8 miles.

ALSF-1

MISSED APPROACH: Climb to 3000 direct MONST. Expect ATC instructions.

| ATIS | SAN ANTONIO APP CON | KELLY TOWER | GND CON |
|---|---|---|---|
| 120.45 273.5 | 118.05 353.5 | 124.3 322.35 | 121.8 289.4 |

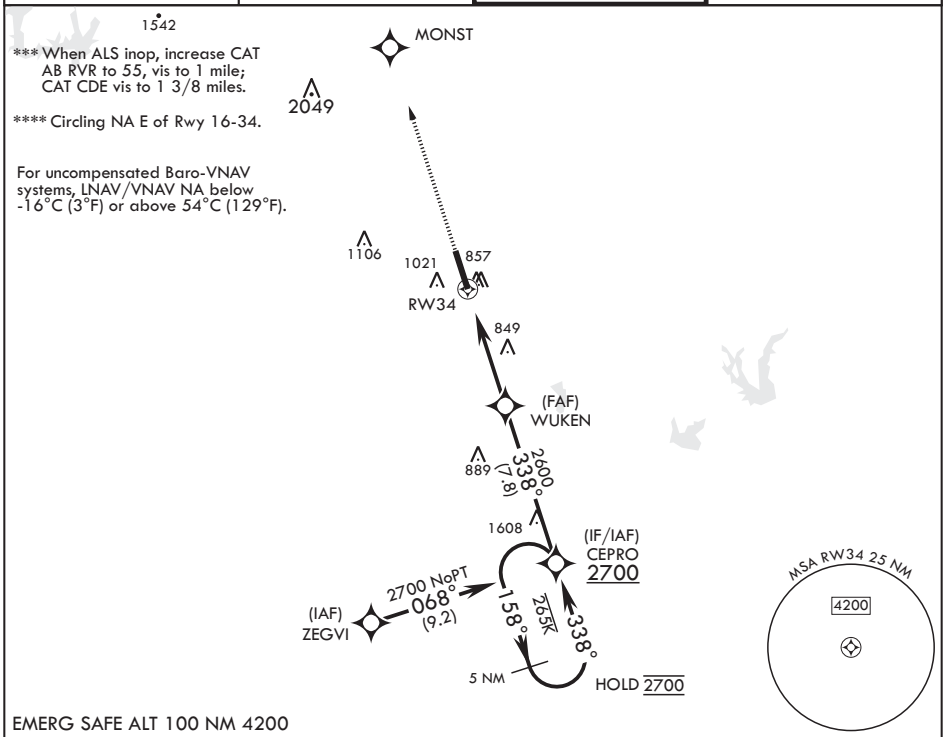


EMERG SAFE ALT 100 NM 4200

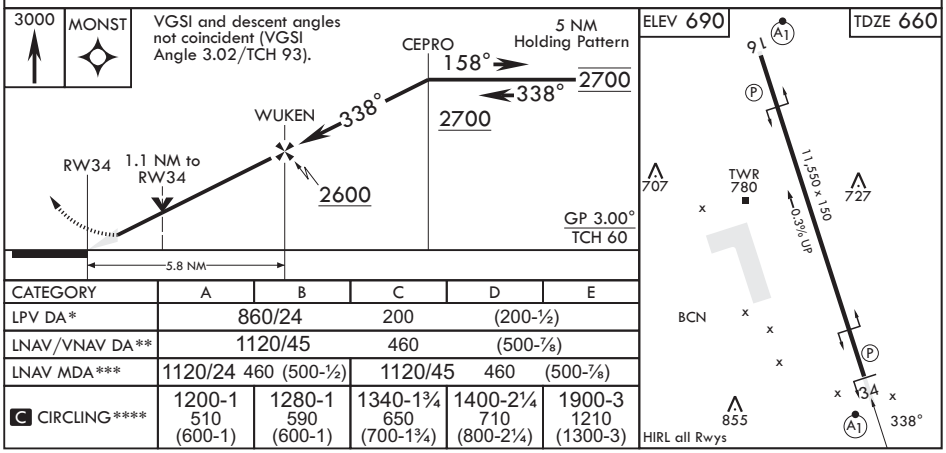


| CATEGORY | A | B | C | D | E |
|---|---|---|---|---|---|
| LPV DA* | 860/24 | | 200 | (200-½) | |
| LNAV/VNAV DA** | 1120/45 | | 460 | (500-⅞) | |
| LNAV MDA*** | 1120/24 460 (500-½) | | 1120/45 460 (500-⅞) | | |
| C CIRCLING**** | 1200-1 510 (600-1) | 1280-1 590 (600-1) | 1340-1¾ 650 (700-1¾) | 1400-2¼ 710 (800-2¼) | 1900-3 1210 (1300-3) |



SC-3, 17 APR 2025 to 15 MAY 2025

SAN ANTONIO, TEXAS

29°23'N - 98°35'W

KELLY FLD (KSKF)

Amdt 2 23FEB23

RNAV (GPS) RWY 34