AL-439 (FAA)

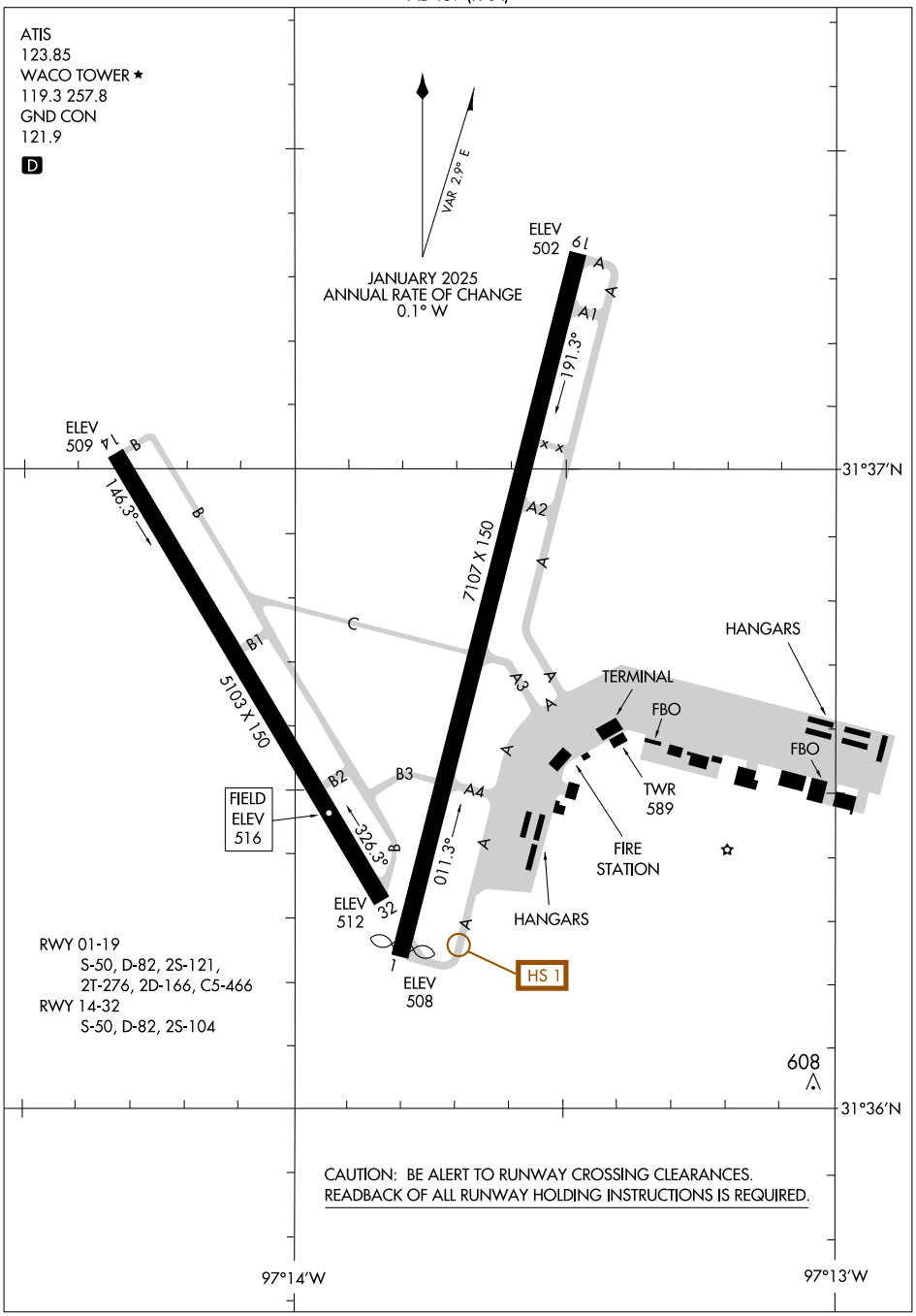
ATIS
123.85
WACO TOWER ★
119.3 257.8
GND CON
121.9
D
VAR 2.9° E
JANUARY 2025
ANNUAL RATE OF CHANGE
0.1° W
ELEV
502
6L
A
A1
191.3°
ELEV
509
1
B
146.3°
B
B1
5103 X 150
C
7107 X 150
A2
A
A3
A
A
A
TERMINAL
FBO
HANGARS
FBO
TWR
589
FIRE
STATION
HANGARS
B2
B3
A4
FIELD
ELEV
516
326.3°
B
011.3°
A
ELEV
512
32
1
ELEV
508
HS 1
RWY 01-19
S-50, D-82, 2S-121,
2T-276, 2D-166, C5-466
RWY 14-32
S-50, D-82, 2S-104
608
31°37′N
31°36′N
97°14′W
97°13′W
CAUTION: BE ALERT TO RUNWAY CROSSING CLEARANCES.
READBACK OF ALL RUNWAY HOLDING INSTRUCTIONS IS REQUIRED.