WAAS CH 45508 W36A	APP CRS 002°	Rwy ldg 8000 TDZE 401 Apt Elev 407

RNAV (GPS) RWY 36
OWENSBORO/DAVIESS COUNTY RGNL (OWB)

For uncompensated Baro-VNAV systems, LNAV/VNAV NA below -15°C (5°F) or above 54°C (130°F). DME/DME RNP-0.3 NA. Baro-VNAV and VDP NA when using Evansville altimeter setting. When local altimeter setting. When local altimeter setting not received, use Evansville altimeter setting: increase LPV DA to 656 feet; increase LNAV/VNAV DA to 720 feet and all Cats visibility ⅛ mile; increase all MDA 60 feet and LNAV Cats C/D and Circling Cats C/D visibility ¼ mile.

MALSR

MISSED APPROACH: Climb to 3000 direct HUMAD and hold.

AWOS-3PT	EVANSVILLE APP CON *	OWENSBORO TOWER *	GND CON	UNICOM
119.025	124.025 290.9	120.7 (CTAF) L 251.15	121.7	122.95

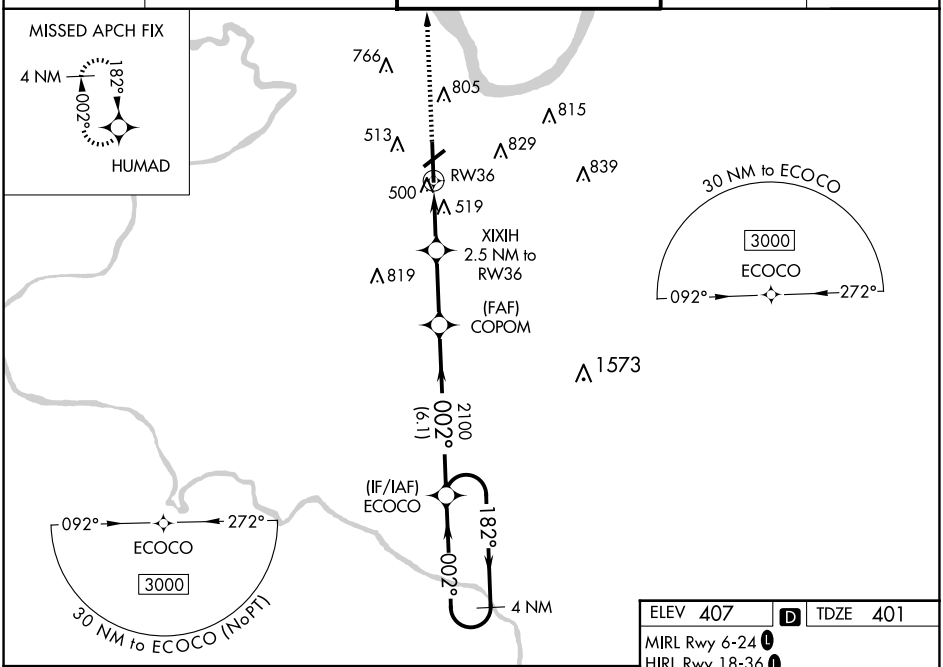

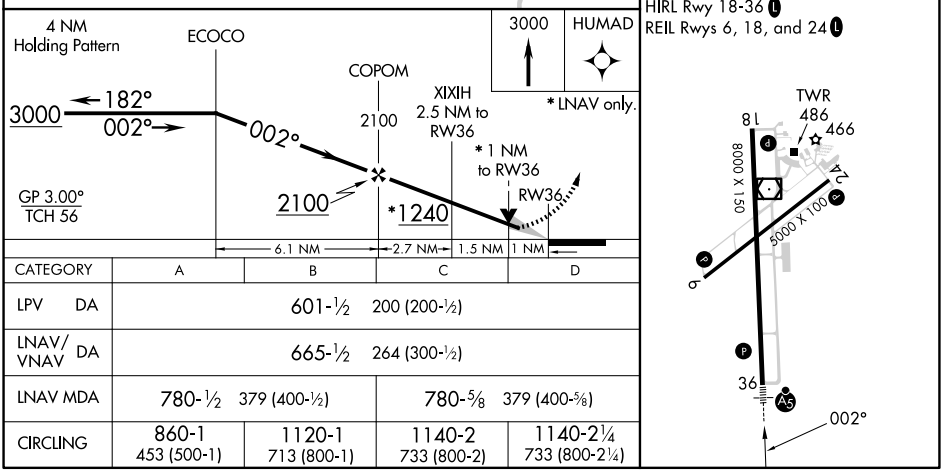

CATEGORY	A	B	C	D
LPV DA	601-½ 200 (200-½)			
LNAV/VNAV DA	665-½ 264 (300-½)			
LNAV MDA	780-½ 379 (400-½)		780-⅝ 379 (400-⅝)	
CIRCLING	860-1 453 (500-1)	1120-1 713 (800-1)	1140-2 733 (800-2)	1140-2¼ 733 (800-2¼)

SE-1, 17 APR 2025 to 15 MAY 2025