WAAS CH 77831 W07A	APP CRS 069°	Rwy ldg 5506 TDZE 812 Apt Elev 812

RNAV (GPS) RWY 7
CAPITAL CITY (FFT)

For uncompensated Baro-VNAV systems, LNAV/VNAV NA below -16°C (4°F) or above 54°C (130°F). DME/DME RNP-0.3 NA. When local altimeter setting not received, use Lexington altimeter setting and increase LPV DA to 1149 feet and LNAV/VNAV DA to 1293 feet and all visibilities ¼ mile; increase all MDAs 80 feet, LNAV visibility Cats C and D ⅛ mile, and Circling visibility Cats C and D ¼ mile. VDP and Baro-VNAV NA with Lexington altimeter setting. Helicopter visibility reduction below ¾ SM NA.

MISSED APPROACH: Climb to 3000 direct CUKRI and hold.

ASOS	LEXINGTON APP CON	CLNC DEL	UNICOM
119.275	120.75 298.9	118.65	122.8 (CTAF) L

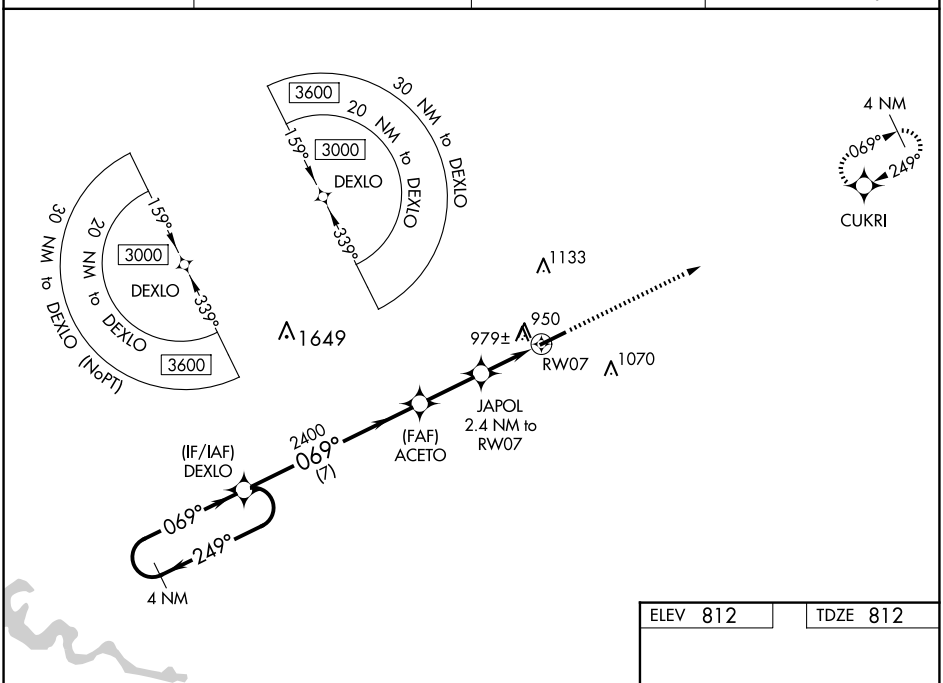

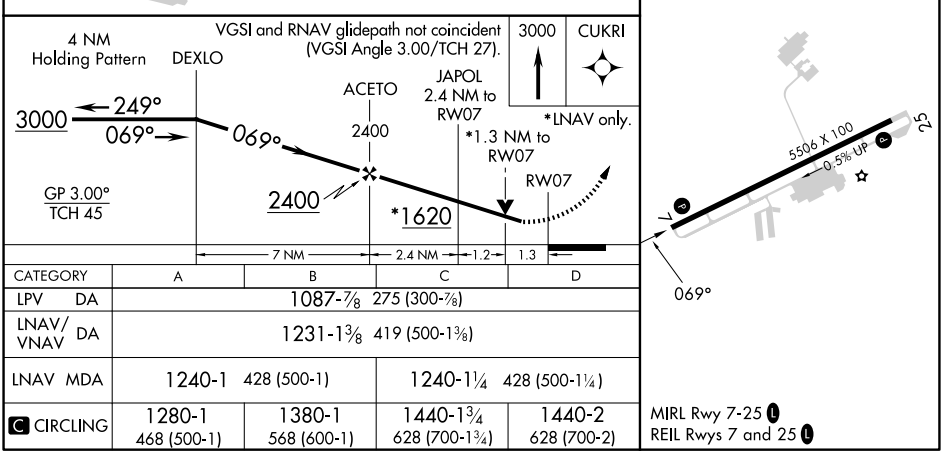

CATEGORY	A	B	C	D
LPV DA	1087-⅞ 275 (300-⅞)			
LNAV/VNAV DA	1231-1⅜ 419 (500-1⅜)			
LNAV MDA	1240-1 428 (500-1)		1240-1¼ 428 (500-1¼)	
C CIRCLING	1280-1 468 (500-1)	1380-1 568 (600-1)	1440-1¾ 628 (700-1¾)	1440-2 628 (700-2)

MIRL Rwy 7-25 L
REIL Rwys 7 and 25 L

SE-1, 17 APR 2025 to 15 MAY 2025

SE-1, 17 APR 2025 to 15 MAY 2025