| WAAS CH 78035 W16B | APP CRS 161° | Rwy ldg 3715<br>TDZE 186<br>Apt Elev 192 |
|---|---|---|

# RNAV (GPS) RWY 16R
## MANASSAS RGNL/HARRY P DAVIS FLD (HEF)

RNP APCH - GPS.

Rwy 16R helicopter visibility reduction below ¾ SM NA. For uncompensated Baro-VNAV systems, LNAV/VNAV NA below -15°C or above 54°C.

MISSED APPROACH: Climb to 700 then climbing right turn to 3000 direct CSN VORTAC and hold.

| ATIS | POTOMAC APP CON | MANASSAS TOWER ★ | GND CON | CLNC DEL |
|---|---|---|---|---|
| 125.175 | 128.525 306.925 | 133.1 (CTAF) L 360.75 | 121.8 | 120.2 |

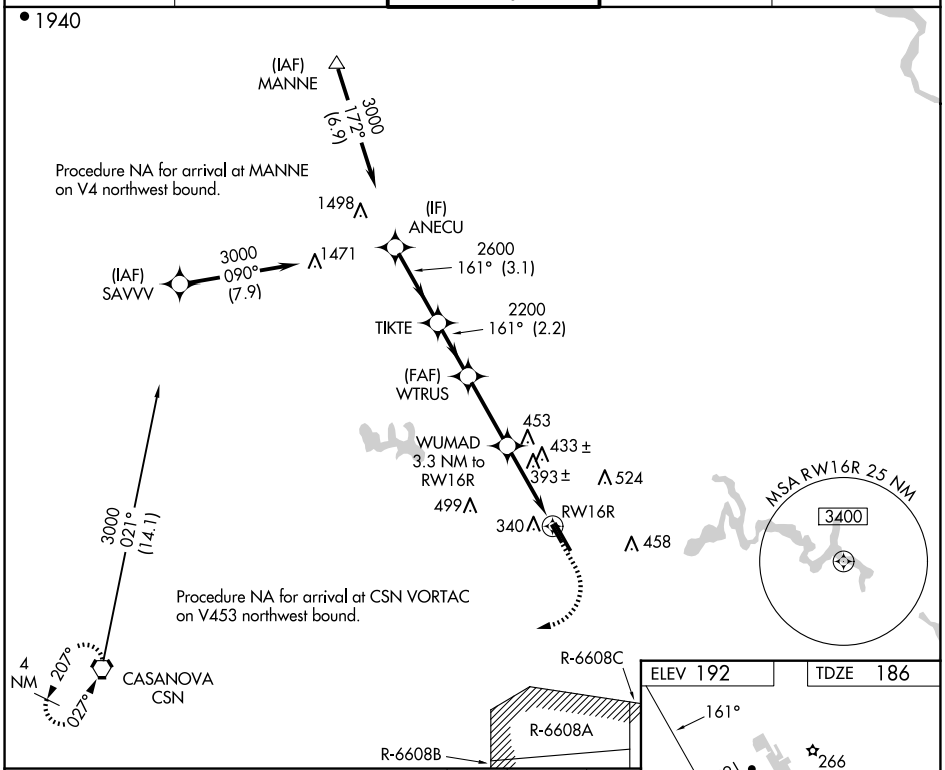


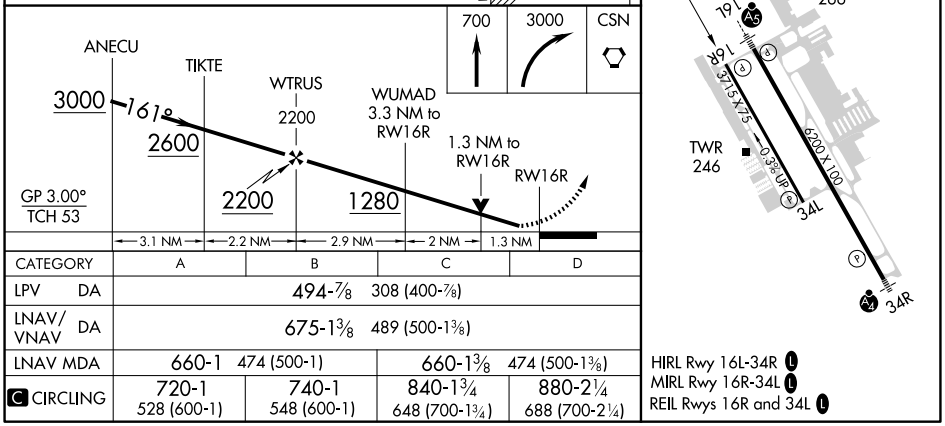


| CATEGORY | A | B | C | D |
|---|---|---|---|---|
| LPV DA | 494-⅞ 308 (400-⅞) | | | |
| LNAV/VNAV DA | 675-1⅜ 489 (500-1⅜) | | | |
| LNAV MDA | 660-1 474 (500-1) | | 660-1⅜ 474 (500-1⅜) | |
| C CIRCLING | 720-1 528 (600-1) | 740-1 548 (600-1) | 840-1¾ 648 (700-1¾) | 880-2¼ 688 (700-2¼) |

HIRL Rwy 16L-34R L
MIRL Rwy 16R-34L L
REIL Rwys 16R and 34L L


NE-3, 17 APR 2025 to 15 MAY 2025