WAAS CH 61126 W22A	APP CRS 224°	Rwy ldg 5000 TDZE 1662 Apt Elev 1664

RNAV (GPS) RWY 22
ROCKWOOD MUNI (RKW)

T A NA

For uncompensated Baro-VNAV systems, LNAV/VNAV NA below -18°C (0°F) or above 33°C (91°F). DME/DME RNP-0.3 NA. When local altimeter setting not received, use Crossville altimeter setting; increase LPV DA to 1987 feet and visibility all Cats ¼ SM; increase LNAV/VNAV DA to 2011 feet and visibility all Cats ¼ SM; increase all MDA 80 feet and increase LNAV Cat C and D visibility ¼ SM and Circling Cat C visibility ½ SM. Baro-VNAV NA when using Crossville altimeter setting.

MISSED APPROACH: Climb to 5300 direct CUTUK and hold, continue climb-in-hold to 5300.

AWOS-3	ATLANTA CENTER	UNICOM
118.775	133.6 254.3	122.8 (CTAF) L

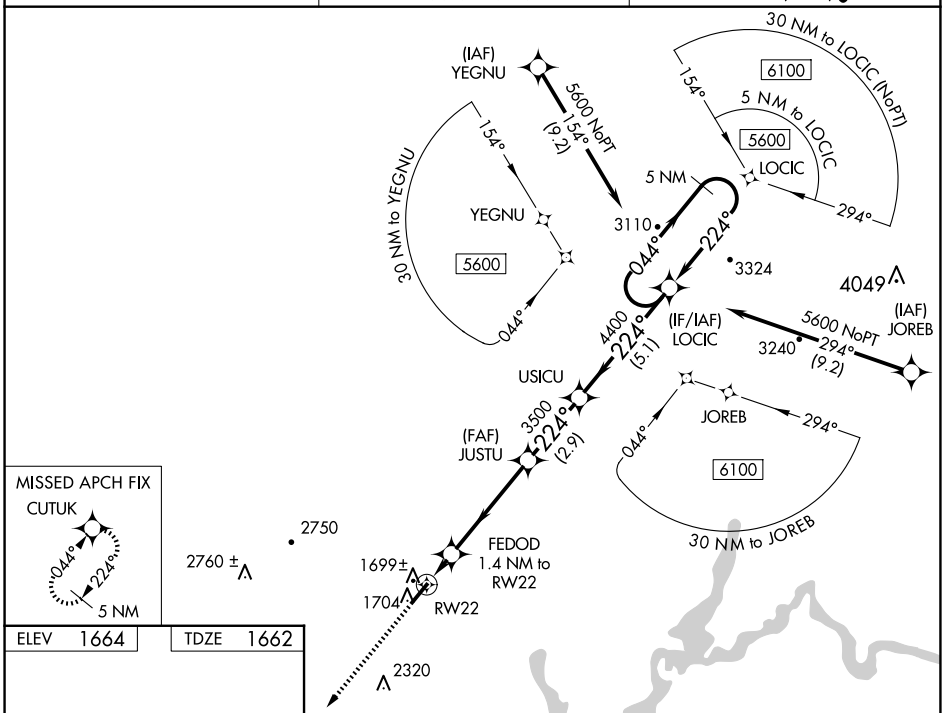

ELEV 1664 TDZE 1662

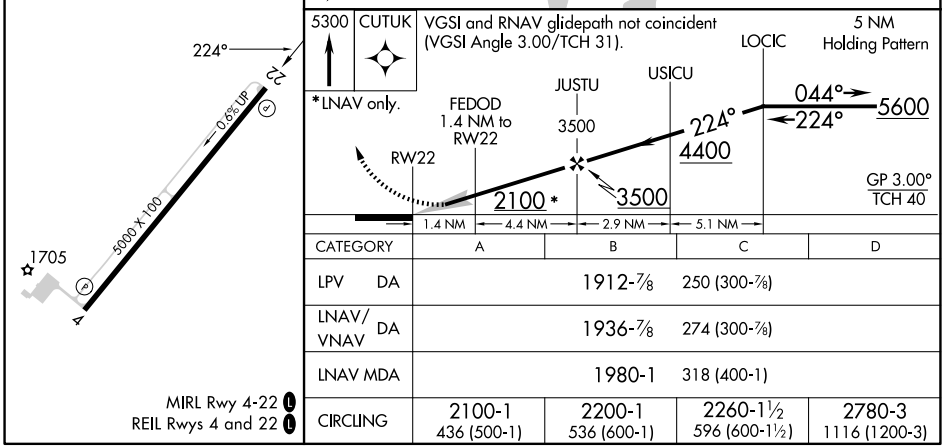

CATEGORY	A	B	C	D
LPV DA	1912-⅞ 250 (300-⅞)			
LNAV/VNAV DA	1936-⅞ 274 (300-⅞)			
LNAV MDA	1980-1 318 (400-1)			
CIRCLING	2100-1 436 (500-1)	2200-1 536 (600-1)	2260-1½ 596 (600-1½)	2780-3 1116 (1200-3)

MIRL Rwy 4-22 L
REIL Rwys 4 and 22 L

SE-1, 17 APR 2025 to 15 MAY 2025