LOC/DME I-OND	APP CRS	Rwy ldg	9000
111.55	267°	TDZE	95
Chan 52 (Y)		Apt Elev	96

ILS RWY 26R (SA CAT I)
GEORGE BUSH INTCNTL/HOUSTON (IAH)

DME required. From HOOTI: RNAV 1-GPS required.

Simultaneous approach authorized with Rwy 26L and Rwy 27. Requires specific OPSPEC, MSPEC or LOA approval and use of HUD to DH.

ALSF-2

MISSED APPROACH: Climb to 600 then climbing right turn to 3000 on IAH VORTAC R-344 to PEPBI INT/ IAH 20 DME and hold.

D-ATIS	HOUSTON APP CON	HOUSTON TOWER	GND CON	CLNC DEL	CPDLC
124.05	120.05 379.1 EAST 124.35 316.15 WEST	120.725 290.2	118.575	128.1	

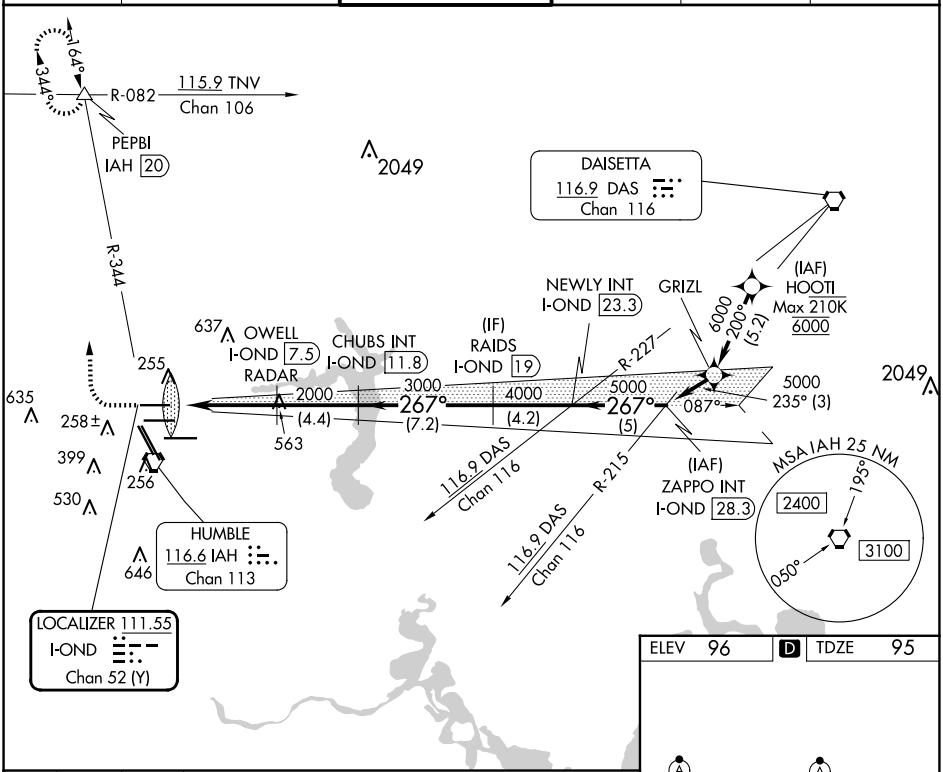

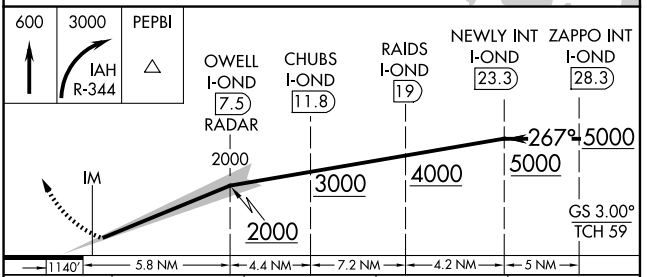

CATEGORY	A	B	C	D
S-ILS-26R	RA 157/14 150 DA 245			

SA CATEGORY I ILS - SPECIAL AIRCREW & AIRCRAFT CERTIFICATION REQUIRED

ELEV 96	D	TDZE 95

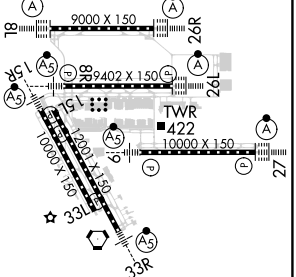

TDZ/CL Rwys 8R, 8L, 15R, 26R, 26L, 27 and 33L
HIRL all Rwys

SC-5, 17 APR 2025 to 15 MAY 2025