WAAS CH 77826 W08A	APP CRS 087°	Rwy ldg 9000 TDZE 95 Apt Elev 96

RNAV (GPS) Z RWY 8L
GEORGE BUSH INTCNTL/HOUSTON (IAH)

For uncompensated Baro-VNAV systems, LNAV/VNAV NA below -3°C (27°F) or above 54°C (130°F). For inop ALSF, increase LPV Cat E visibility to RVR 4000, LNAV/VNAV Cat E visibility to 1¼, and LNAV Cat C/D/E visibility to 1⅜. Simultaneous approach authorized with Rwy 8R and Rwy 9. DME/DME RNP-0.3 NA. Use of FD or AP providing RNAV track guidance required during simultaneous operations. LNAV procedure NA during simultaneous operations.

ALSF-2

MISSED APPROACH: Climb to 580 then climbing left turn to 4000 direct CLEEP and hold.

D-ATIS	HOUSTON APP CON	HOUSTON TOWER	GND CON	CLNC DEL	CPDLC
124.05	120.05 379.1 EAST 124.35 316.15 WEST	120.72 290.2	121.7	128.1	

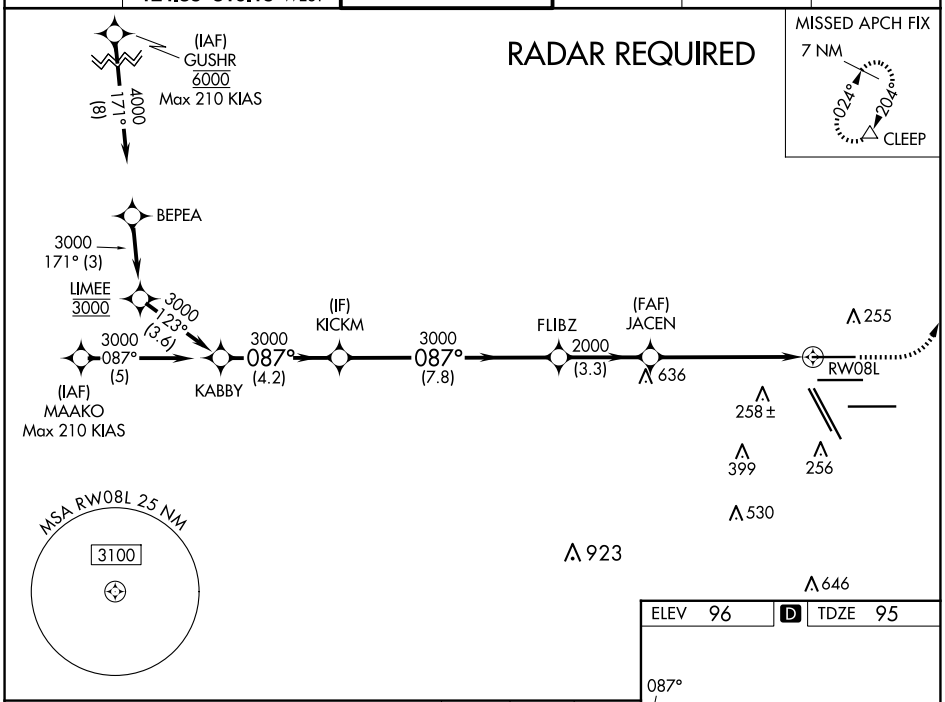

ELEV 96	D	TDZE 95

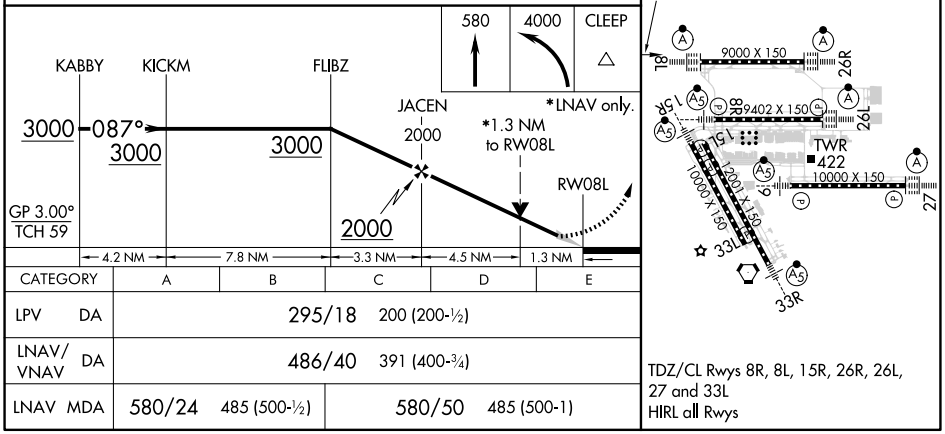

CATEGORY	A	B	C	D	E
LPV DA	295/18 200 (200-½)				
LNAV/VNAV DA	486/40 391 (400-¾)				
LNAV MDA	580/24 485 (500-½)		580/50 485 (500-1)		

TDZ/CL Rwys 8R, 8L, 15R, 26R, 26L, 27 and 33L
HIRL all Rwys

SC-5, 17 APR 2025 to 15 MAY 2025
SC-5, 17 APR 2025 to 15 MAY 2025