WAAS CH 78233 W03A	APP CRS 039°	Rwy ldg 4000 TDZE 961 Apt Elev 963

RNAV (GPS) RWY 3

WAYNE COUNTY (EKQ)

Baro-VNAV NA when using Somerset altimeter setting. For uncompensated Baro-VNAV systems, LNAV/VNAV NA below -16°C (4°F) or above 54°C (130°F). DME/DME RNP-0.3 NA. Helicopter visibility reduction below 1 SM NA. When local altimeter setting not received, use Somerset altimeter setting and increase all DA 44 feet and all MDA 60 feet and increase LNAV/VNAV all Cats visibility ¼ mile. Rwy 3 Straight-in and Circling minimums NA at night.

MISSED APPROACH: Climb to 4000 direct FIBKE and hold.

AWOS-3PT	INDIANAPOLIS CENTER	UNICOM
118.825	124.625 371.925	122.8 (CTAF) L

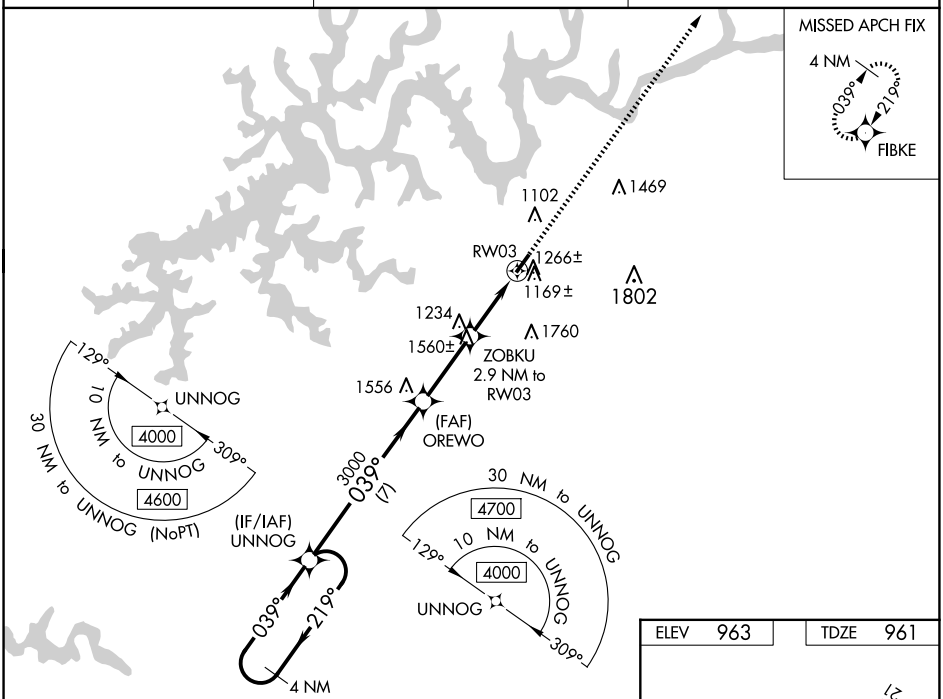

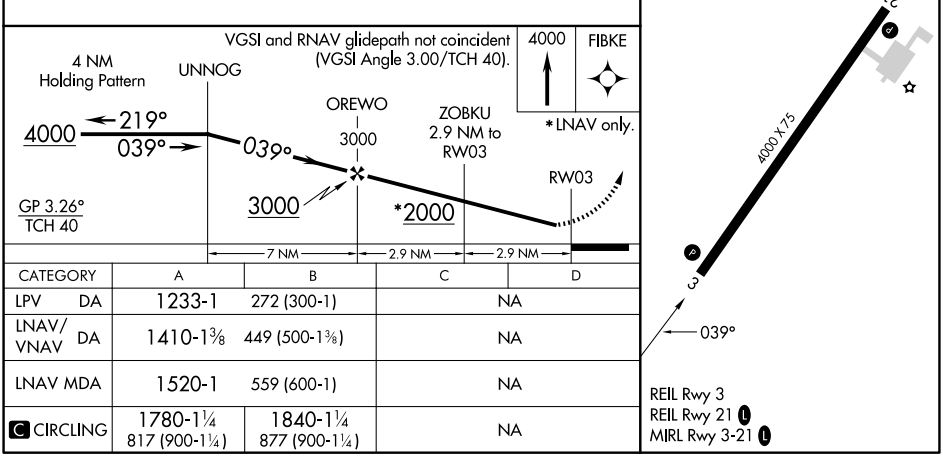

CATEGORY	A	B	C	D
LPV DA	1233-1	272 (300-1)	NA	
LNAV/VNAV DA	1410-1⅜	449 (500-1⅜)	NA	
LNAV MDA	1520-1	559 (600-1)	NA	
C CIRCLING	1780-1¼ 817 (900-1¼)	1840-1¼ 877 (900-1¼)	NA	

SE-1, 17 APR 2025 to 15 MAY 2025