WAAS CH 78025 W02A	APP CRS 019°	Rwy ldg 5500 TDZE 144 Apt Elev 144

RNAV (GPS) RWY 2
HALIFAX/NORTHAMPTON RGNL (IXA)

RNP APCH - GPS.

Rwy 2 helicopter visibility reduction below ¾ SM NA. For uncompensated Baro-VNAV systems, LNAV/VNAV NA below -15°C or above 54°C. Circling NA east of Rwys 2-20.

MISSED APPROACH: Climb to 2000 direct POORK and hold.

AWOS-3PT	WASHINGTON CENTER	UNICOM
119.975	132.025 290.425	123.075 (CTAF) L

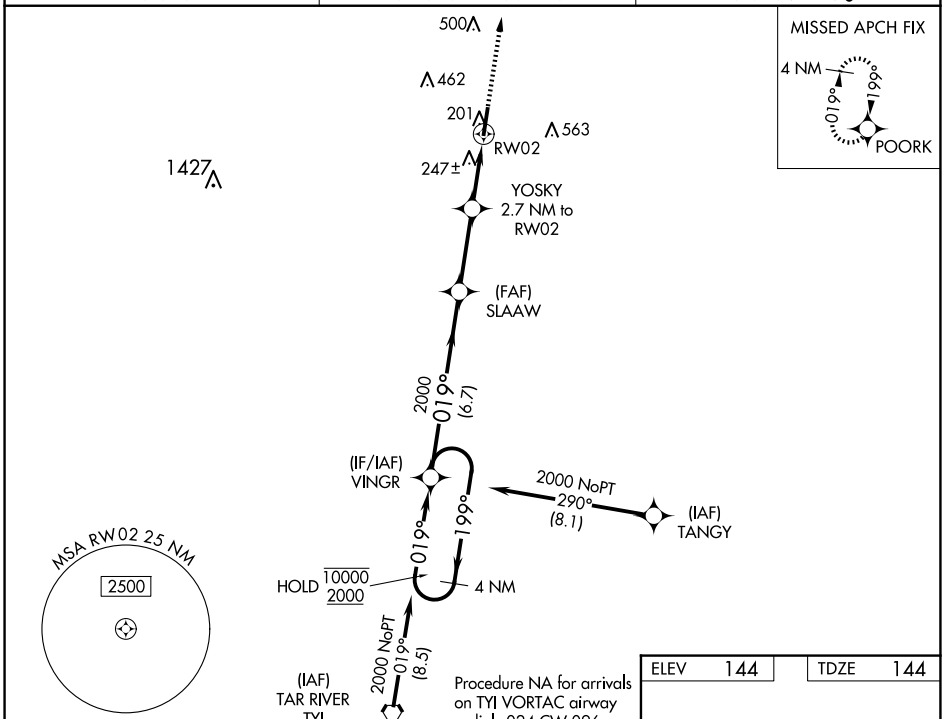

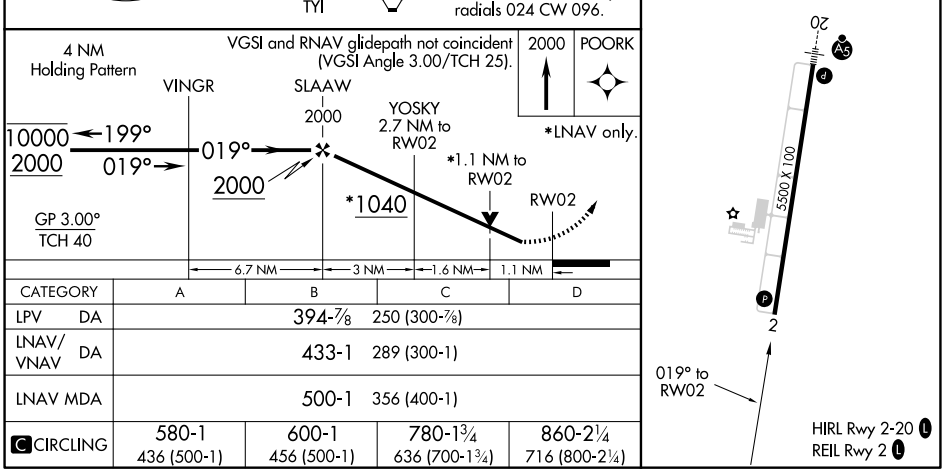

CATEGORY	A	B	C	D
LPV DA	394-⅞ 250 (300-⅞)			
LNAV/VNAV DA	433-1 289 (300-1)			
LNAV MDA	500-1 356 (400-1)			
C CIRCLING	580-1 436 (500-1)	600-1 456 (500-1)	780-1¾ 636 (700-1¾)	860-2¼ 716 (800-2¼)

SE-2, 17 APR 2025 to 15 MAY 2025

SE-2, 17 APR 2025 to 15 MAY 2025