NORFOLK, VIRGINIA

# COPTER TACAN 310

| TACAN NGU Chan 86(Y) | APCH CRS 130° | Rwy ldg N/A TDZE N/A Arpt Elev 10 |
|---|---|---|

[USN]

NORFOLK NS HELIPORT (KNHU)

Circling not authorized S of H2.

MISSED APPROACH: Climbing left turn to 3000 to intercept NGU TACAN R-053 to GLEEP and hold.

| CHAMBERS TOWER | NAVY NORFOLK HEL TOWER | GND CON |
|---|---|---|
| 124.3 379.15 | 126.375 290.5 | 298.95 |

Limit all segments to 90 KIAS.

Increase to 90 KIAS (or greater) upon reaching the missed approach altitude. Maintian 90 KIAS (or greater) while in holding.

Proceed east visually from MAP, or conduct the specified missed approach. Remain north of the pier peninsula.

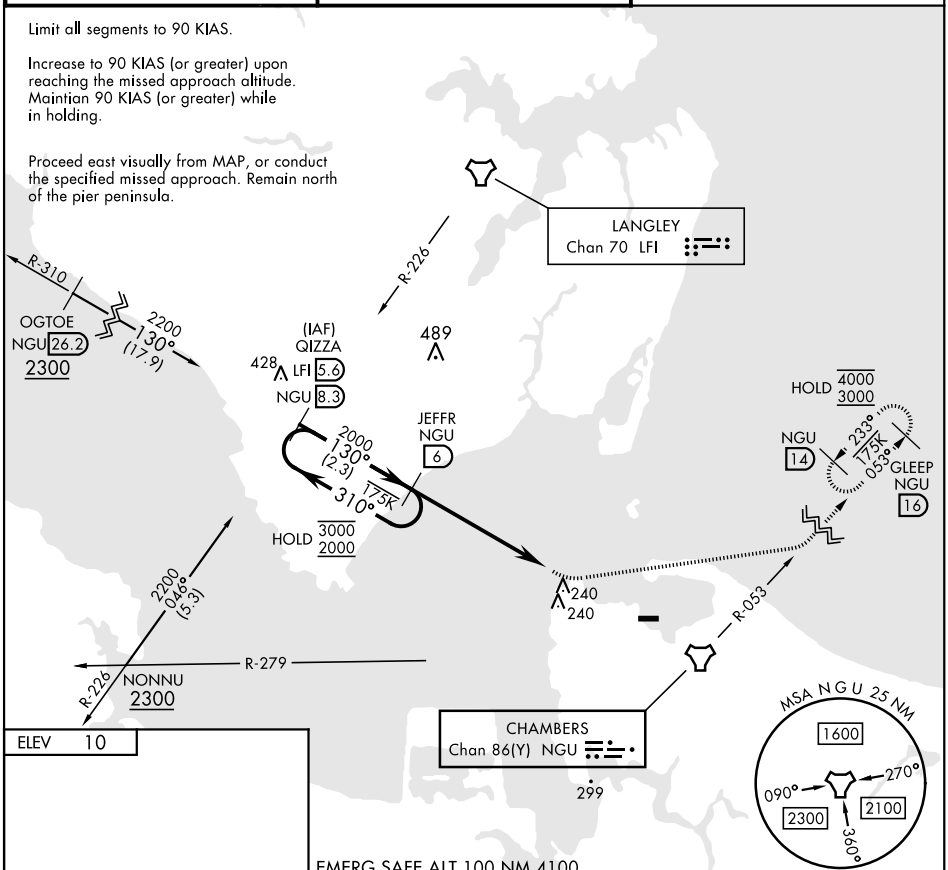


EMERG SAFE ALT 100 NM 4100

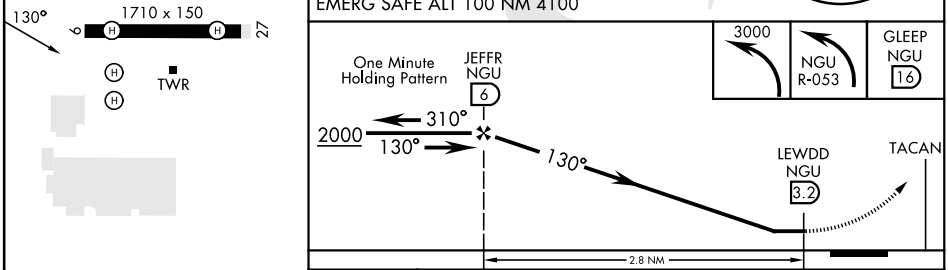


MIRL all rwys

| CATEGORY | COPTER | | |
|---|---|---|---|
| C CIRCLING | 540-1⅞ | 530 | (600-1⅞) |




NE-3, 17 APR 2025 to 15 MAY 2025