LOC I-RST	APP CRS	Rwy ldg	9033
108.5	313°	TDZE	1304
		Apt Elev	1317

ILS Z or LOC Z RWY 31
ROCHESTER INTL (RST)

DME required for procedure entry at YESUR.

ASR For inop ALS, increase S-LOC 31 Cat C/D visibility to RVR 4500.

ALSF-2

MISSED APPROACH: Climb to 2000 then climbing left turn to 3000 direct RST VOR/DME and hold.

ATIS	ROCHESTER APP CON★	ROCHESTER TOWER★	GND CON	UNICOM
120.5	119.8 251.125	118.3 (CTAF) L 257.8	121.9	122.95

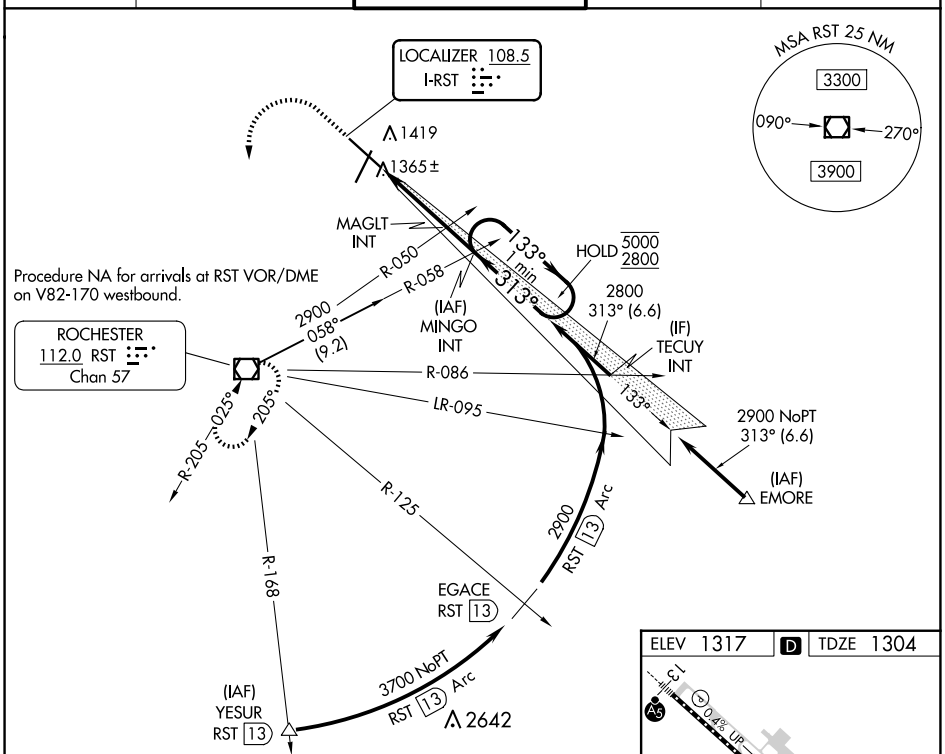

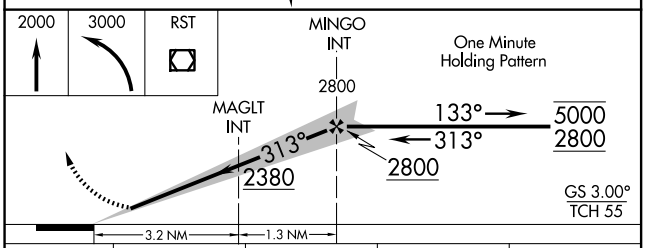

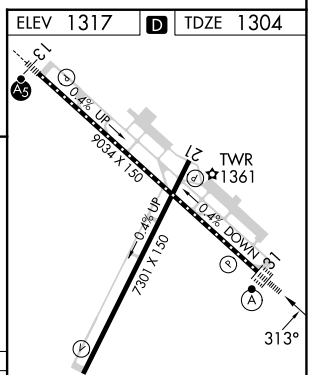

CATEGORY	A	B	C	D
S-ILS 31	1504/18 200 (200-½)			
S-LOC 31	1620/24 316 (400-½)			
C CIRCLING	1720-1 403 (500-1)	1780-1 463 (500-1)	1900-1½ 583 (600-1½)	1900-2 583 (600-2)

FAF to MAP 4.5 NM

Knots	60	90	120	150	180
Min:Sec	4:30	3:00	2:15	1:48	1:30

NC-1, 12 JUN 2025 to 10 JUL 2025

NC-1, 12 JUN 2025 to 10 JUL 2025