WAAS CH 45537 W16A	APP CRS 157°	Rwy ldg 5000 TDZE 200 Apt Elev 200

RNAV (GPS) RWY 16
BACON COUNTY (AMG)

RNP APCH.

Rwy 16 helicopter visibility reduction below ¾ SM NA. For uncompensated Baro-VNAV systems, LNAV/VNAV NA below -4°C or above 54°C.

MISSED APPROACH: Climb to 2300 direct to JEKEK and hold.

ASOS	JACKSONVILLE CENTER	UNICOM
118.325	127.575 269.025	122.7 (CTAF) L

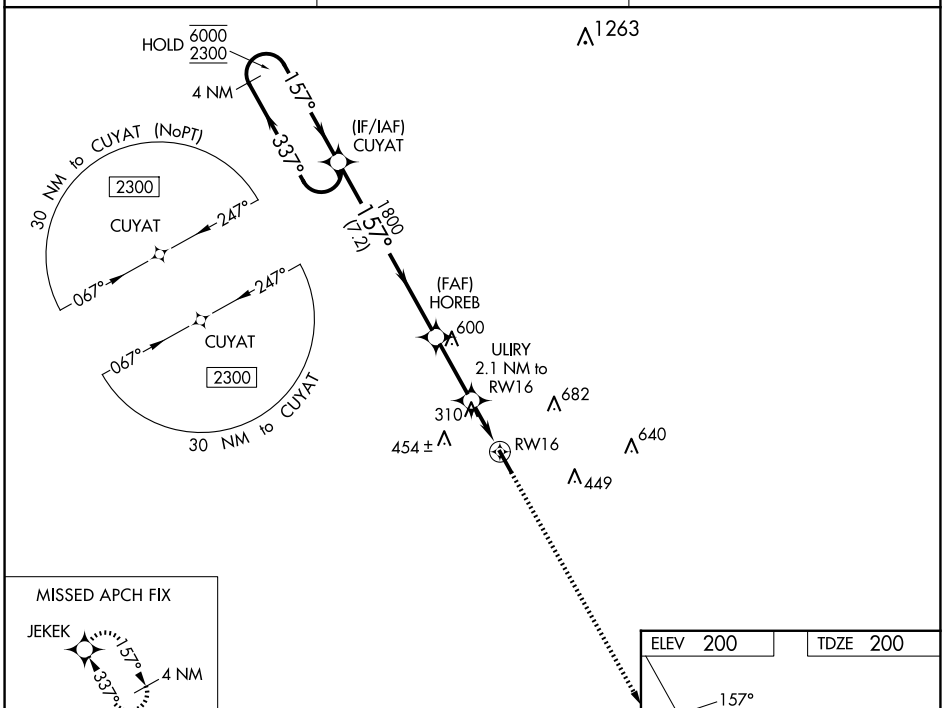

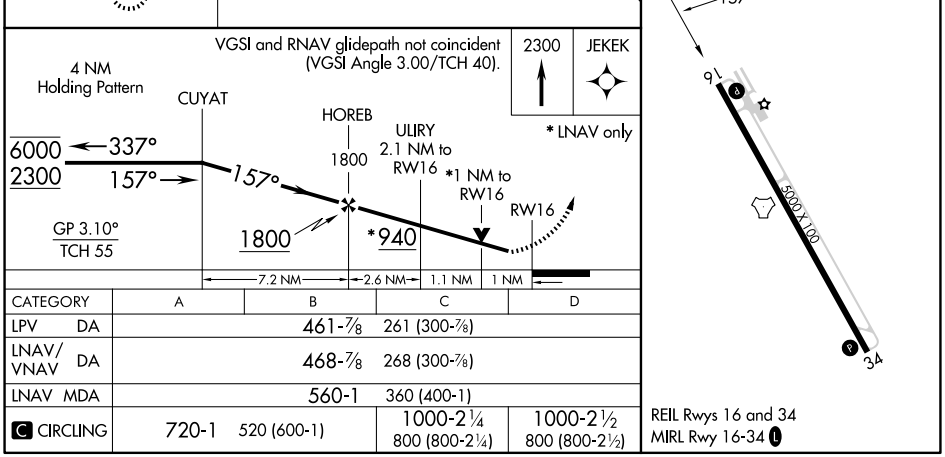

CATEGORY	A	B	C	D
LPV DA	461-⅞ 261 (300-⅞)			
LNAV/VNAV DA	468-⅞ 268 (300-⅞)			
LNAV MDA	560-1 360 (400-1)			
C CIRCLING	720-1 520 (600-1)		1000-2¼ 800 (800-2¼)	1000-2½ 800 (800-2½)

REIL Rwys 16 and 34
MIRL Rwy 16-34 L

SE-4, 27 NOV 2025 to 25 DEC 2025

SE-4, 27 NOV 2025 to 25 DEC 2025