MIDLAND, TEXAS

HI-VOR or TACAN RWY 34L

VORTAC MAF	APCH CRS	Rwy ldg	9501
112.6	357°	TDZE	2858
Chan 73		Arpt Elev	2872

[USAF] MIDLAND INTL AIR AND SPACE PORT (KMAF)

DME required

* Circling Rwy 16L not authorized at night.

MISSED APPROACH: Climb to 4800 direct MAF VORTAC and on MAF VORTAC R-357 to MERGE/MAF 16.7 DME and hold.

ATIS ★	APP CON ★	TOWER ★	GND CON	CLNC DEL	UNICOM
126.8 235.975	124.6 290.4	118.7(CTAF)L 273.45	121.9 348.6	118.05 317.65	122.95

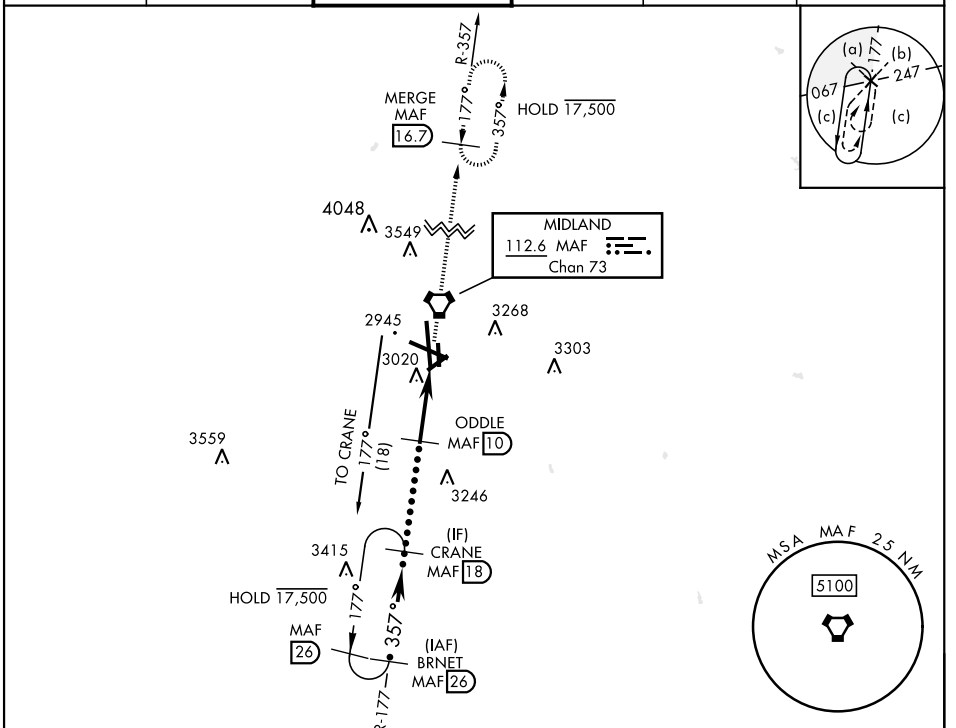

EMERG SAFE ALT 100 NM 7000

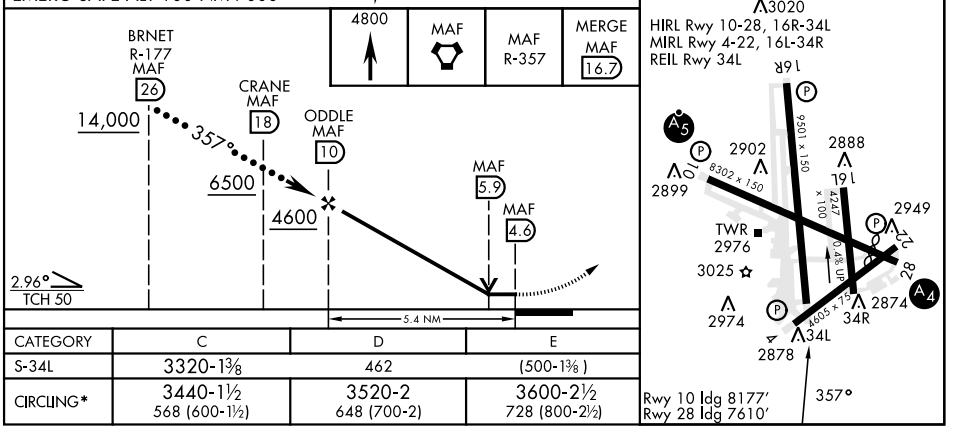

CATEGORY	C	D	E
S-34L	3320-1⅜	462	(500-1⅜)
CIRCLING*	3440-1½ 568 (600-1½)	3520-2 648 (700-2)	3600-2½ 728 (800-2½)

MIDLAND, TEXAS 31° 57'N-102°12'W MIDLAND INTL AIR AND SPACE PORT (KMAF)

Amdt 3 20JUL17

HI-VOR or TACAN RWY 34L

SC-3, 27 NOV 2025 to 25 DEC 2025