RNAV (RNP) Y RWY 16

RICHMOND INTL (RIC)

APP CRS	Rwy Ldg	9003
157°	TDZE	167
	Apt Elev	168

RNP AR APCH.

For uncompensated Baro-VNAV systems, procedure NA below -11°C (13°F) or above 54°C (130°F). For inop ALS, increase RNP 0.11 all Cats visibility to RVR 5500 and RNP 0.30 all Cats visibility to 1½ SM.

MALSR

MISSED APPROACH: Climb to 2500 on track 157° to HAGLI and hold.

ATIS	POTOMAC APP CON	RICHMOND TOWER	GND CON
119.15 263.025	126.4 282.375 (001°-185°) 126.75 307.2 (186°-360°)	121.1 257.8	121.9 348.6

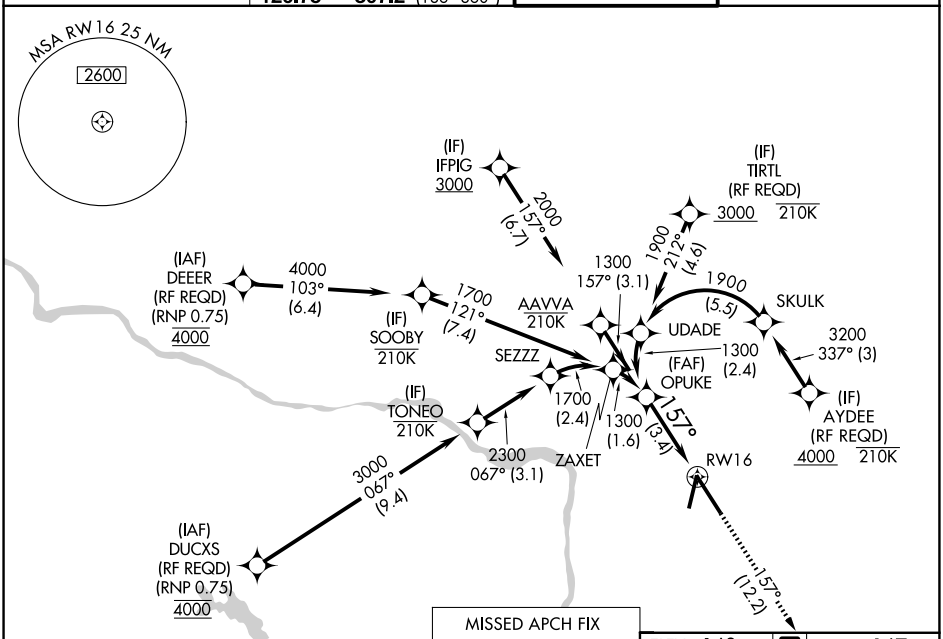

MISSED APCH FIX

HAGLI 158° 338° 6 NM

ELEV 168 D TDZE 167

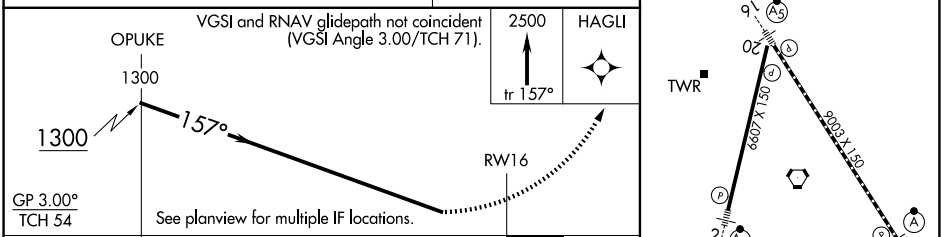

CATEGORY	A	B	C	D
RNP 0.11 DA	506/40 339 (400-¾)			
RNP 0.30 DA	606/50 439 (500-1)			

AUTHORIZATION REQUIRED

TDZ/CL Rwy 34
HIRL Rwys 2-20 and 16-34
REIL Rwy 20

NE-3, 27 NOV 2025 to 25 DEC 2025

NE-3, 27 NOV 2025 to 25 DEC 2025