WAAS CH 58017 W06A	APP CRS 057°	Rwy ldg 4479 TDZE 367 Apt Elev 374

RNAV (GPS) RWY 6

ED CARLSON MEML FLD/SOUTH LEWIS COUNTY (TDO)

NA

Circling NA at night. Baro-VNAV NA. DME/DME RNP- 0.3 NA. Visibility reduction by helicopters NA. Use Chehalis altimeter setting, when not received use Kelso altimeter setting and increase LPV DA to 807 feet; LNAV/VNAV DA to 853 feet; increase all MDA's 40 feet.

MISSED APPROACH: Climb to 5000 direct COKAM and left turn on track 319° to TONNO and hold, continue climb-in-hold to 5000.

SEATTLE CENTER	CTAF
124.2 317.6	122.9 L

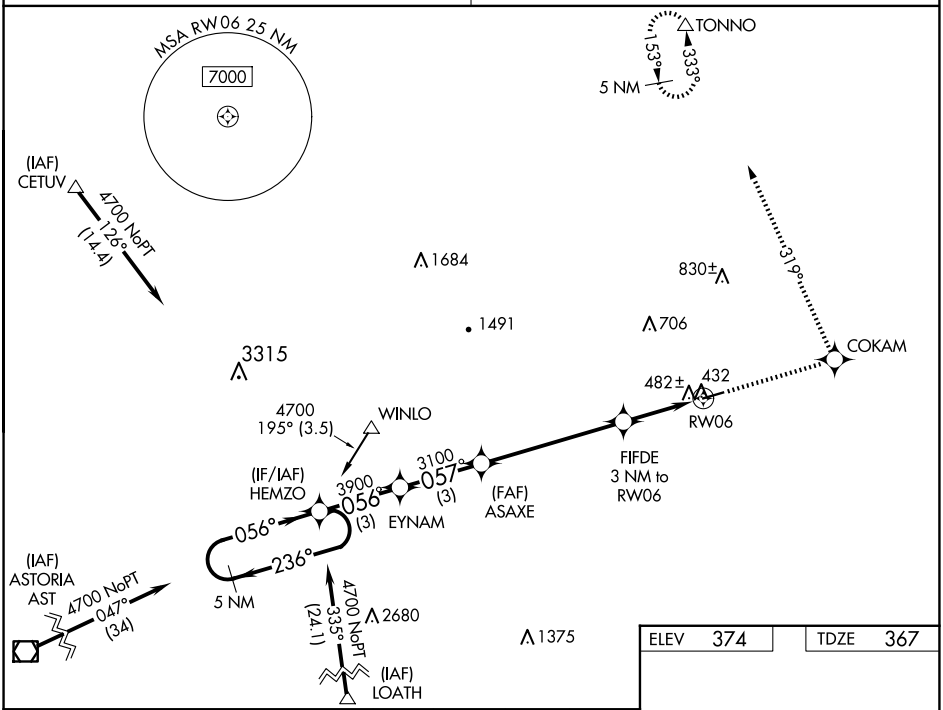

NW-1, 27 NOV 2025 to 25 DEC 2025

ELEV 374	TDZE 367

VGSI and RNAV glidepath not coincident (VGSI Angle 3.00/TCH 43).

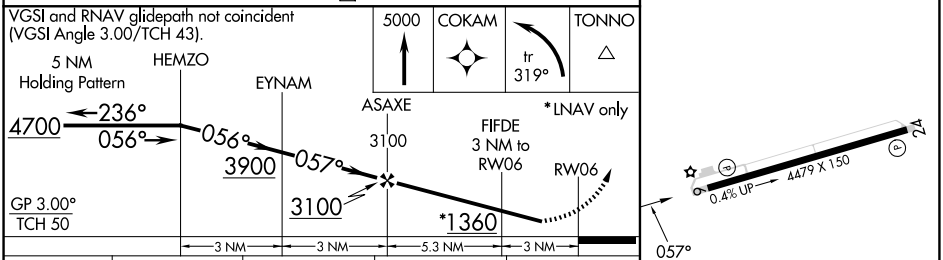

CATEGORY	A	B	C	D
LPV DA	767-1½ 400 (400-1½)			
LNAV/VNAV DA	813-1½ 446 (500-1½)			
LNAV MDA	800-1 433 (500-1)		800-1¼ 433 (500-1¼)	800-1½ 433 (500-1½)
CIRCLING	900-1 526 (600-1)		1060-2 686 (700-2)	1280-3 906 (1000-3)

REIL Rwys 6 and 24 L
MIRL Rwy 6-24 L