SPRINGFIELD/CHICOPEE, MASSACHUSETTS

TACAN RWY 23

TACAN CEF Chan 87	APCH CRS 220°	Rwy ldg 11,597 TDZE 241 Arpt Elev 241	[USAF]	WESTOVER ARB METROPOLITAN (KCEF)

* When ALS inop, increase CAT AB RVR to 55 and vis to 1 mile, CAT CDE vis to 1⅜ miles.
** Circling not authorized all CAT acft from RWY 23 clockwise to RWY 33.

ALSF-1

MISSED APPROACH: Climb to 2600 on heading 228° to intercept CEF TACAN R-229 direct BIGEE and hold.

ATIS ★	BRADLEY APP CON	TOWER ★	GND CON
127.525	125.35 281.5	134.85 (CTAF) L 348.75	118.35 275.8

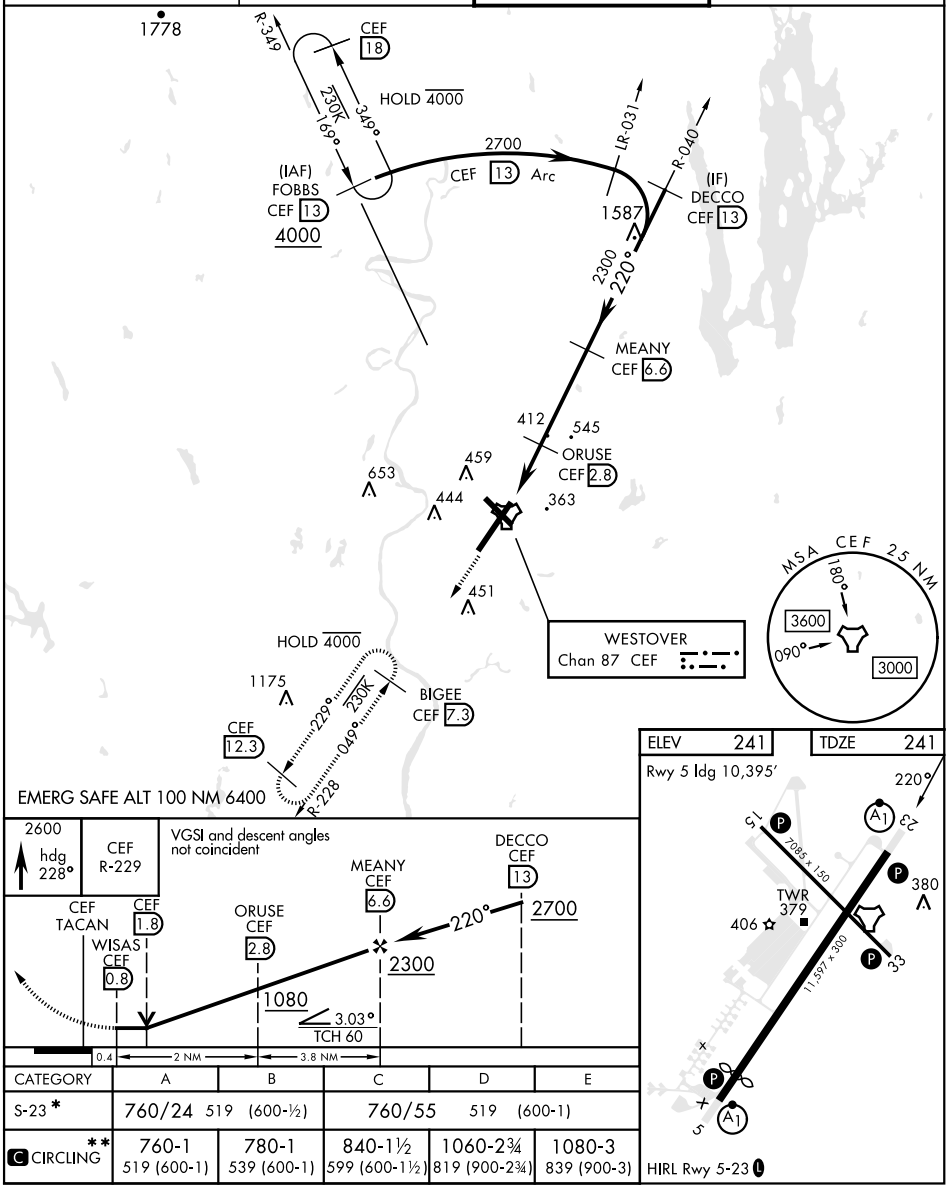

CATEGORY	A	B	C	D	E
S-23 *	760/24 519 (600-½)		760/55 519 (600-1)		
C CIRCLING **	760-1 519 (600-1)	780-1 539 (600-1)	840-1½ 599 (600-1½)	1060-2¾ 819 (900-2¾)	1080-3 839 (900-3)