WAAS CH 86213 W18A	APP CRS 182°	Rwy Ldg 7094 TDZE 2130 Apt Elev 2132

RNAV (GPS) RWY 18
KEARNEY RGNL (EAR)

RNP APCH - GPS.

For uncompensated Baro-VNAV systems, LNAV/VNAV NA below -23°C or above 54°C.

MISSED APPROACH: Climb to 4700 direct BELON and hold.

AWOS-3PT	MINNEAPOLIS CENTER	UNICOM
123.875	119.4 278.8	123.0 (CTAF) L

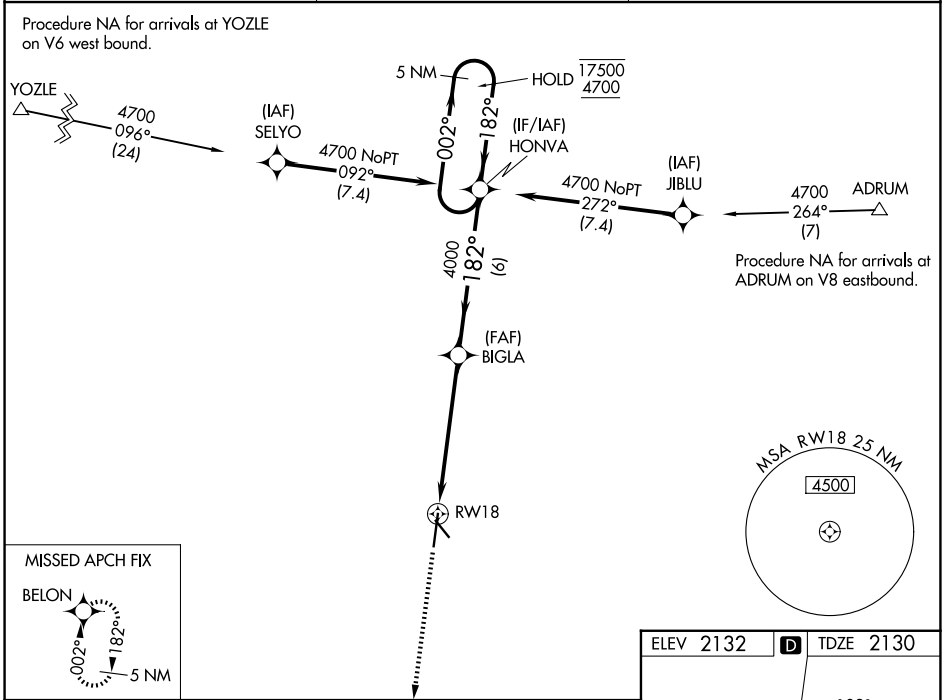

CATEGORY		A	B	C	D
LPV	DA	2330-¾ 200 (200-¾)			
LNAV/VNAV	DA	2393-⅞ 263 (300-⅞)			
LNAV	MDA	2680-1 550 (600-1)		2680-1⅝ 550 (600-1⅝)	
CIRCLING		2680-1 548 (600-1)		2680-1⅝ 548 (600-1⅝)	2840-2¼ 708 (800-2¼)

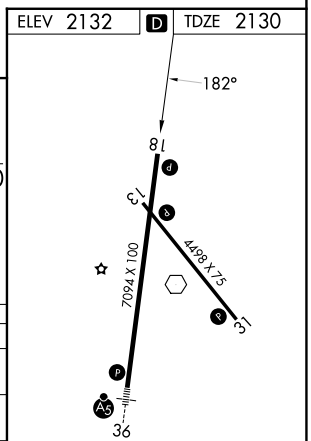

NC-2, 27 NOV 2025 to 25 DEC 2025
NC-2, 27 NOV 2025 to 25 DEC 2025