SPOKANE, WASHINGTON

ILS or LOC RWY 5

FAIRCHILD AFB (KSKA)

LOC I-FRC	APCH CRS	Rwy ldg / TDZE / Arpt Elev
110.3	051°	13,899 / 2462 / 2462

[USAF]

DME or RADAR rqrd for LOC. RADAR rqrd for KNOCK holding.

ALSF-2

MISSED APPROACH: Climb to 7000 via SKA TACAN R-047. At FANOT turn left hdg 275° to intcp SKA R-320 to KNOCK and hold, cont climb in hold to 7000.

ATIS	SPOKANE APP CON	TOWER	GND CON
257.625	123.75 282.25 (208° - 028°) 133.35 263.0 (029° - 207°)	120.35 233.7	123.6 275.8

* When ALS inop, increase RVR to 40, vis to ¾ mile. When TDZL/CL lights inop, increase RVR to 24; RVR 18 still authorized with use of FD or AP or HUD to DA.

** When ALS inop, increase CAT AB RVR to 55 and vis to 1 mile, CAT CDE vis to 1⅜ miles.

*** Circling not authorized S of Rwy 5-23.

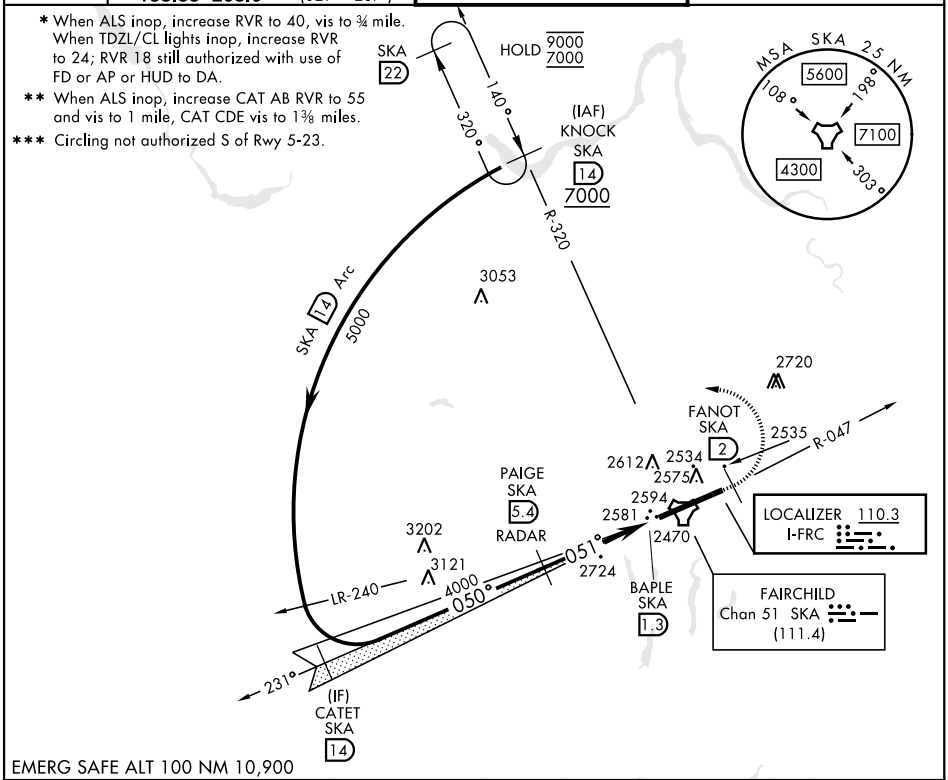

EMERG SAFE ALT 100 NM 10,900

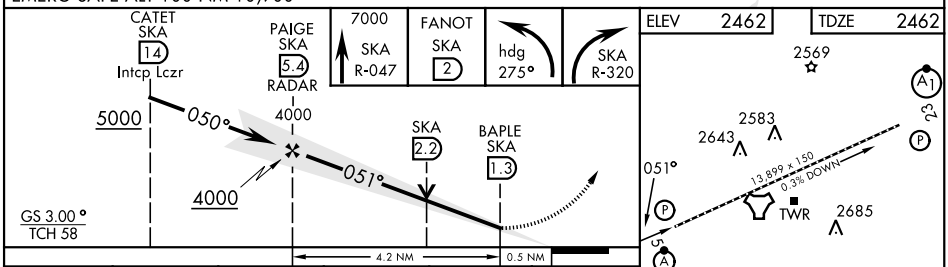

CATEGORY	A	B	C	D	E
S-ILS 5 *	2662/18 200 (200-½)				
S-LOC 5 **	2960/24 498 (500-½)		2960/50 498 (500-1)		
CIRCLING ***	2960-1 498 (500-1)		3040-1½ 578 (600-1½)	3040-2 578 (600-2)	3600-3 1138 (1200-3)

FAF to MAP 4.2 NM

Knots	60	90	120	150	180
Min:Sec	4:12	2:48	2:06	1:41	1:24

NW-1, 27 NOV 2025 to 25 DEC 2025