SPOKANE, WASHINGTON

RNAV (GPS) RWY 5

FAIRCHILD AFB (KSKA)

APCH CRS	Rwy ldg	13,899
051°	TDZE	2462
	Arpt Elev	2462

(USAF)

RNP APCH

RADAR required for KNOCK holding.

* When ALS inop, increase CAT A RVR to 55, vis to 1 mile, CAT B RVR to 60, vis to 1 1/4 miles, and CAT CDE vis to 2 1/2 miles.
** Circling S of RWY 5-23 NA.

ALSF-2

MISSED APPROACH: Climbing left turn to 7000 direct KNOCK and hold, continue climb in hold to 7000.

ATIS	SPOKANE APP CON	TOWER	GND CON
257.625	123.75 282.25 (208°-028°) 133.35 263.0 (029°-207°)	120.35 233.7	123.6 275.8

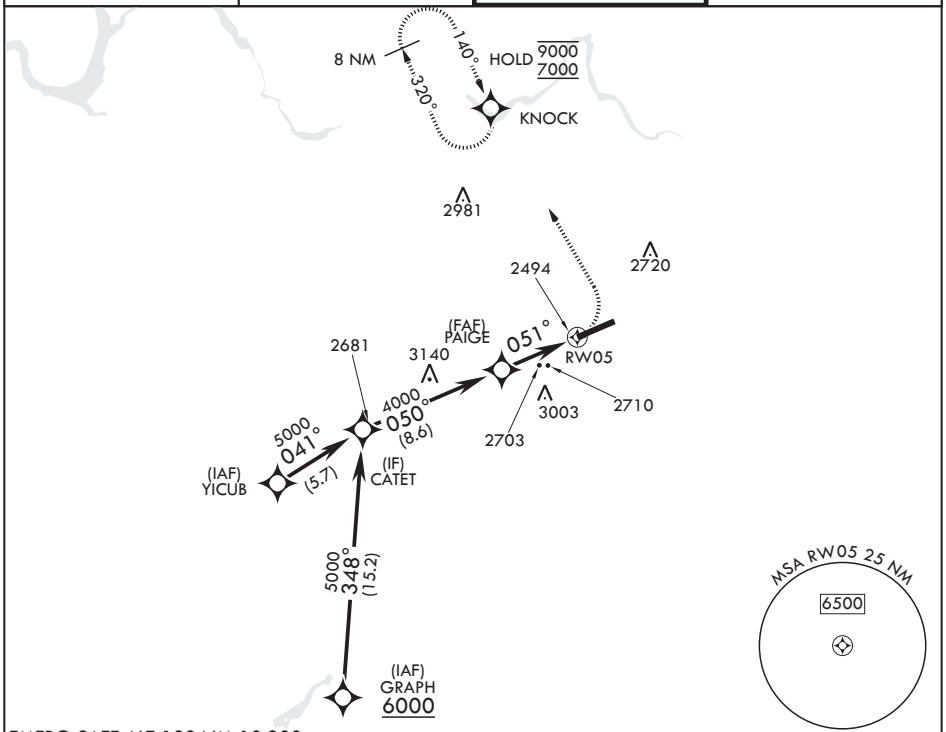

EMERG SAFE ALT 100 NM 10,900

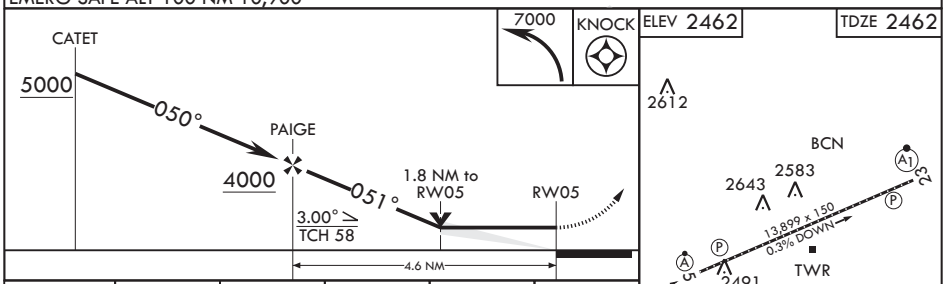

CATEGORY	A	B	C	D	E
LNAV MDA*	3100/24 638 (700-½)		3100-1⅜ 638 (700-1⅜)		
CIRCLING**	3100-1 638 (700-1)		3100-1¾ 638 (700-1¾)	3100-2 638 (700-2)	3600-3 1138 (1200-3)

HIRL all rwys
TDZL/CL Rwy 5

NW-1, 27 NOV 2025 to 25 DEC 2025