FORT RUCKER, ALABAMA

ILS or LOC RWY 6

LOC/DME I-OZR	APCH CRS	Rwy ldg 4546
109.7	064°	TDZE 298
Chan 34		Arpt Elev 301

[USA] CAIRNS AAF (FORT RUCKER) (KOZR)

RADAR or DME required

*When ALS inop, increase RVR to 40, vis to ¾ mile.
**When ALS inop, increase CAT AB RVR to 55, vis to 1 mile, CAT CD vis to 1 ⅜ miles.

MALSR A5

MISSED APPROACH: Climb to 800 then climbing right turn to 2000 direct RRS VORTAC and hold; or when directed by ATC, climb to 800 then climbing left turn to 2000 heading 290° within 10 NM (RADAR required).

ATIS	APP CON★	TOWER★	GND CON★
111.2 316.15	220°-340° 133.45 239.275 341°-120° 125.4 327.125 121°-219° 133.75 270.35	135.2 (CTAF) 248.55	121.9 288.25

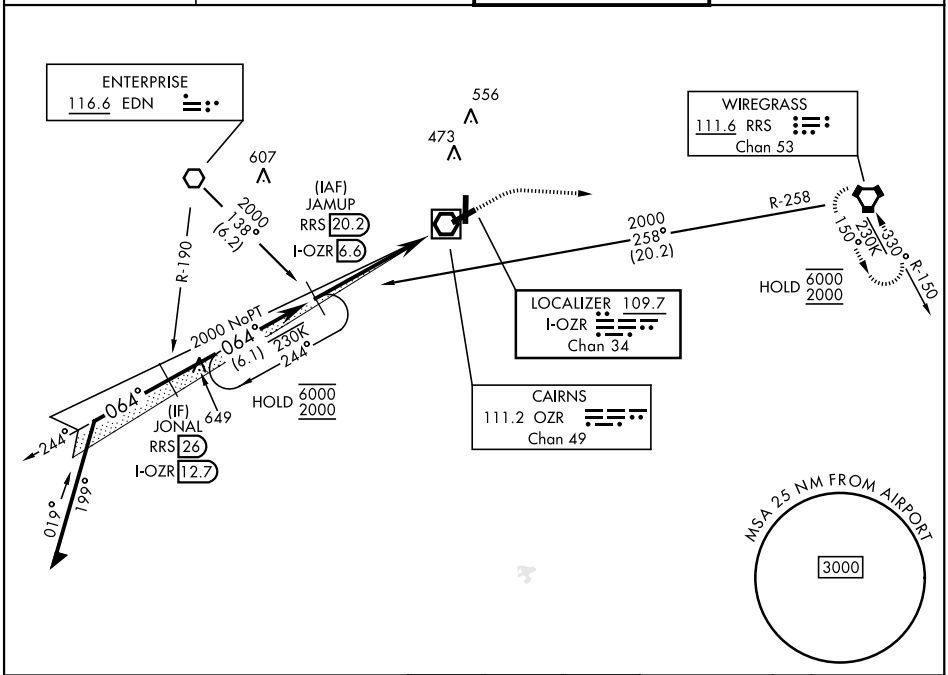

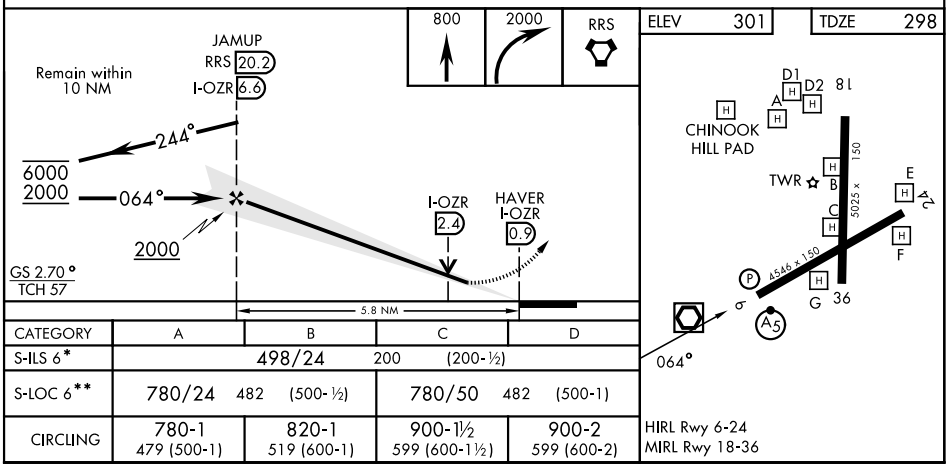

CATEGORY	A	B	C	D
S-ILS 6*	498/24 200 (200-½)			
S-LOC 6**	780/24 482 (500-½)		780/50 482 (500-1)	
CIRCLING	780-1 479 (500-1)	820-1 519 (600-1)	900-1½ 599 (600-1½)	900-2 599 (600-2)

HIRL Rwy 6-24
MIRL Rwy 18-36

SE-4, 27 NOV 2025 to 25 DEC 2025

SE-4, 27 NOV 2025 to 25 DEC 2025