MAYPORT, FLORIDA

COPTER TACAN Z RWY 23

TACAN NRB Chan 51	APCH CRS 221°	Rwy ldg 8001 TDZE 15 Arpt Elev 15

[USN] MAYPORT NS (ADM DAVID L. MC DONALD FLD) (KNRB)

Visibility reduction by helicopters not authorized.

MISSED APPROACH: Climbing left turn to 1500 via NRB TACAN R-081 to BOLEZ and hold.

ATIS ★	JACKSONVILLE APP CON	TOWER ★	GND CON	ASR/PAR
236.775	124.9 308.4	118.75 239.3 L	126.5 233.7	

CAUTION: Procedure is not authorized at night when the VGSI is inop, unless the station has an approved observer watching for marine traffic in the St. John's River Channel.

Max airspeed 90 KIAS

CRG Feeder route requires turn in hold.

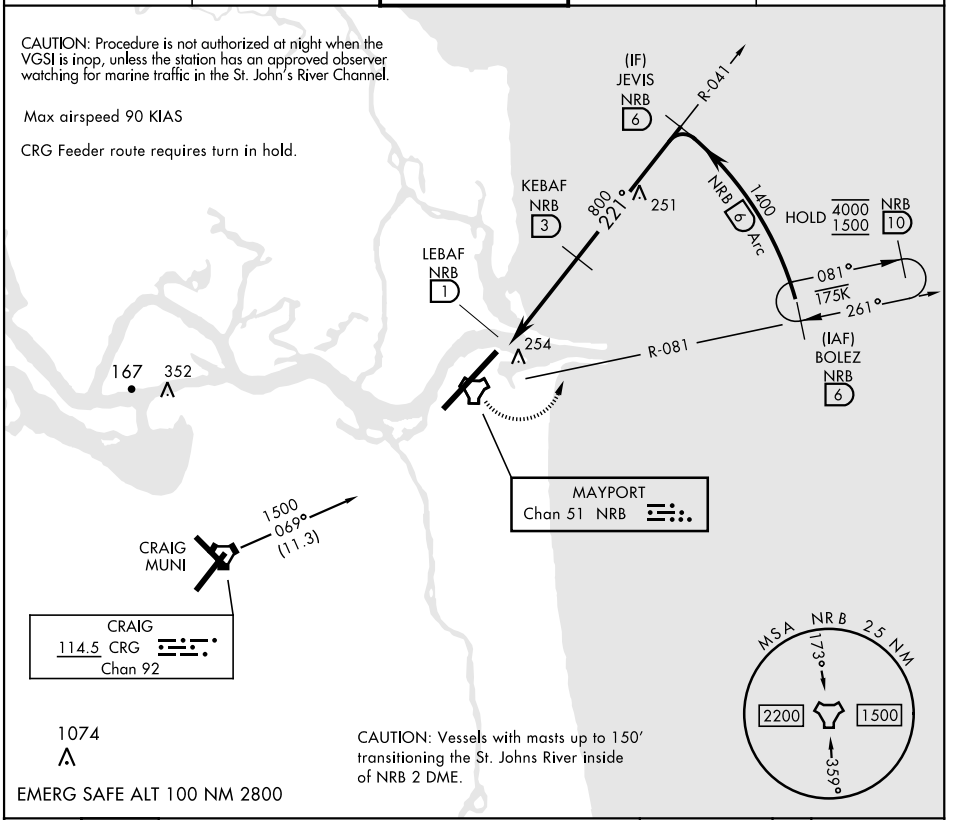

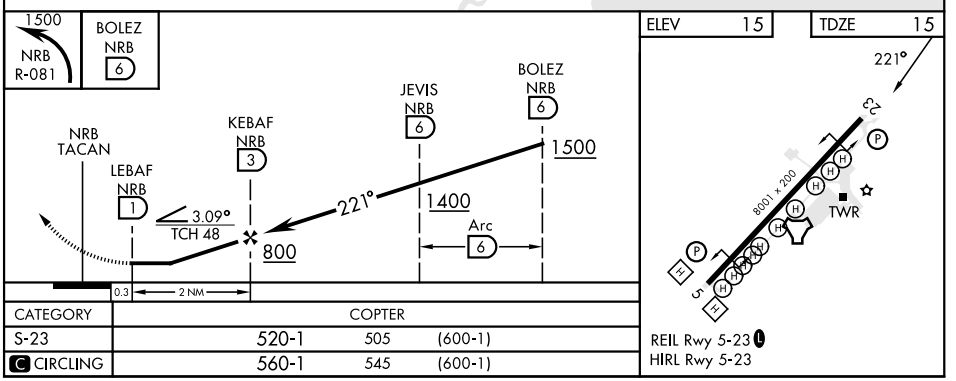

CATEGORY	COPTER		
S-23	520-1	505	(600-1)
C CIRCLING	560-1	545	(600-1)

SE-3, 27 NOV 2025 to 25 DEC 2025
SE-3, 27 NOV 2025 to 25 DEC 2025