ILS or LOC RWY 3
CHARLOTTESVILLE-ALBEMARLE (CHO)

LOC/DME I-CHO	APP CRS	Rwy ldg	6801
111.7	030°	TDZE	640
Chan 54		Apt Elev	640

VDP NA when using Orange altimeter setting. When local altimeter setting not received, use Orange altimeter setting and increase S-ILS 3 DA to 911 and all MDA 80 feet; increase S-LOC 3 JITIV fix minimums Cats C/D, S-LOC 3 Cats C/D, Circling Cats C/D, and JITIV fix minimums Circling Cats C/D visibility ¼ SM. For inop ALS when using Orange altimeter setting, increase S-ILS 3 all Cats visibility to ⅞ SM, S-LOC 3 Cats C/D visibility to 2 SM, and S-LOC 3 JITIV fix minimums Cats C/D visibility to 1⅛ SM.

MALSR

MISSED APPROACH: Climb to 2000 then climbing right turn to 4000 direct GVE VORTAC and hold.

ATIS	POTOMAC APP CON	CHARLOTTESVILLE TOWER ★	GND CON	UNICOM
118.425	132.85 323.125	124.5 (CTAF) L 338.275	121.9 338.275	122.95

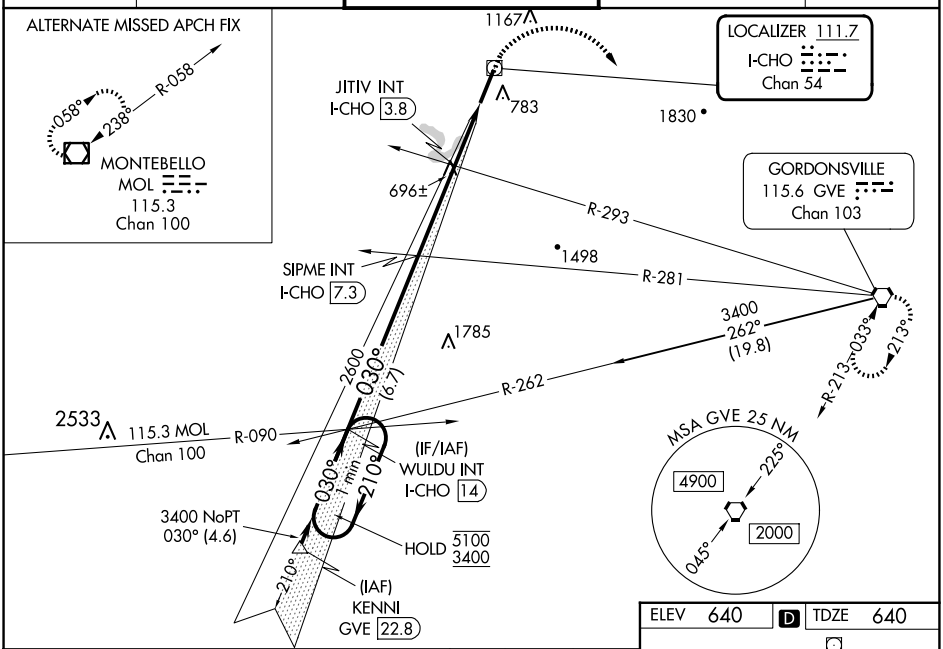

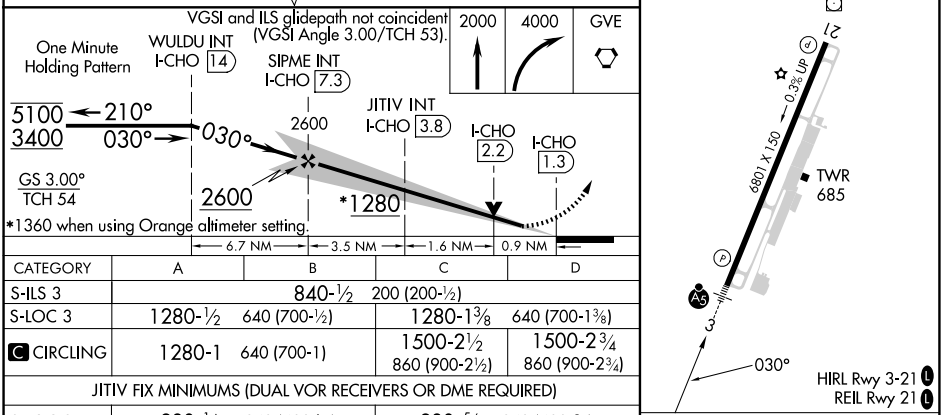

CATEGORY	A	B	C	D
S-ILS 3	840-½ 200 (200-½)			
S-LOC 3	1280-½ 640 (700-½)		1280-1⅜ 640 (700-1⅜)	
C CIRCLING	1280-1 640 (700-1)		1500-2½ 860 (900-2½)	1500-2¾ 860 (900-2¾)
JITIV FIX MINIMUMS (DUAL VOR RECEIVERS OR DME REQUIRED)				
S-LOC 3	980-½ 340 (400-½)		980-⅝ 340 (400-⅝)	
C CIRCLING	1100-1 460 (500-1)		1500-2½ 860 (900-2½)	1500-2¾ 860 (900-2¾)

FAF to MAP 6 NM

Knots	60	90	120	150	180
Min:Sec	6:00	4:00	3:00	2:24	2:00